A Complete Novel Free with each Sunday Sun Telegraph

WATCH FOR SHOW BOAT BY EDNA FERBER NEXT SUNDAY

HIGH COURT HITS BLUE LAW

THE SUN TELEGRAPH

ESTAB. 1927—VOL. 2—NO. 160 PITTSBURGH, THURSDAY, JULY 12, 1928 · THREE CENTS

Today

Enter Mr. Raskob.
Real Air Service.
A Gentle Police Dog.
A Wicked Partner.

By ARTHUR BRISBANE

(Copyright, 1928.)

THE Democrats are wise in choosing John J. Raskob for national chairman, fortunate in his acceptance.

Mr. Raskob, chief of General Motors' finance department, understands organization and, important in a national campaign, *he understands money.*

Mr. Raskob's selection will be misunderstood by some. They will ask whether big business, usually on the Republican side, is with the Democrats this time.

No such question is involved. Mr. Raskob, a Democrat, and an intimate personal friend of Gov. Smith, the Democratic candidate, accepts the national chairmanship as Gov. Smith's friend. That's all.

THANKS to the postoffice, this country is developing a genuine flying service.

At this moment American air service is established from the Isthmus of Panama to Montreal, as it has long been from the Atlantic to the Pacific.

POSTMASTER GENERAL NEW has let contracts for carrying mail by air from New York City via Albany to Montreal, and from Key West, Fla., to the Panama Canal Zone.

Our air service southbound is 1,640 miles long.

Later the southern route will be extended to Guatemala, Salvador and farther south.

Postmaster General New, President Coolidge and particularly our air development are to be congratulated.

A POLICE dog "very gentle with children" suddenly changed its mind and savagely bit two little girls skipping rope. The dog will be examined for rabies.

EVERY police dog is about 50 per cent as dangerous as a wolf. If owners, instead of being allowed by the law "immunity for the first bite," were put in jail for six months as soon as a dog bit anybody, there would be few police dogs wandering around.

IN Senator Reed, of Missouri, Gov. Smith will have the well-known "wicked partner."

The Governor will be mild and gentle, cousin of "Alphonse and Gaston," in his political campaign. The wicked partner Reed will lash out and smash out, and do it thoroughly.

PERHAPS Herbert Hoover will find himself with a few wicked partners before the campaign is over, some even more wicked than he would like them.

TROUT raise their fins to bless President Coolidge, whose doctor investigated sickness of the trout near the Coolidge lodge.

The little trout were too weak to eat, the big ones had swollen necks. Col. Coupal, able physician, put three drops of iodine in the little fishes' tank, five drops in the big trout tank. Immediately the little fishes dashed at their food, and big trout necks stopped swelling.

THE trout had goitre, an indication of insufficient iodine.

One city in New York state, putting iodine in its drinking water supply, diminished its many cases of goitre by 80 per cent. This annoys those that don't like medicine, but it diminishes goitre.

IN a few days Herbert Hoover, who never ran for office before, will be talking with President Calvin Coolidge, who has run for office about 20 times—without being beaten.

Mr. Hoover ought to get excellent advice from Mr. Coolidge on "how to win."

CHICAGO'S Federal Reserve raised the discount rate to discourage little fellows that gamble on margin. Call money went to 7 per cent. The little fellows decided that the big men meant business and Wall Street had an unpleasant day, what with a national campaign and so on.

BUT this is another day. You can never tell what will happen. To discourage a 1928 stock speculator seems to be like trying to keep a squirrel on the ground.

CUSTO TOPS 675 BOY GOLFERS

SCORES 68 IN HEARST TROPHY BATTLE

By VERNON A. SWARTSFAGER

Joseph Custo, an 18-year-old youth who came to Pittsburgh within the last year, scored a brilliant 68 to pace the first wave of finishers in the junior division in The Sun-Telegraph's first annual West Penn amateur junior and sub-junior golf tournament for the William Randolph Hearst trophy, at the Schenley Park public links today. Joseph Delnachio paced the sub-junior division with a fine 76.

That the record-breaking field of 675, the biggest in junior competition in the history of the sport, would produce a winner worthy of national championship consideration was indicated by the caliber of the leader and the brilliance of his score. Custo, who established an intimate acquaintance with golf in his infancy, starred in national tournament competition as a member of the Buffalo public links team in 1926 when only 16 years, and last year he was the ace of the Cleveland public links team that fought for a national championship.

TWO OVER PAR

Custo's 68 for the 18-hole round represented two over par, and only a mediocre 5 on the first hole kept him from equaling perfect figures. An eagle 2 on the difficult tenth hole, where he drove almost 300 yards, was the highlight of his round.

His card:

Out ..... 5 3 4 4 3 4 4 5 4—36
In ..... 2 4 4 4 3 3 4 4 4—32—68

Clicking off a faultless 33 coming home after going out in 37, Michael Buysura moved into the runner-up position with a sterling 70. A few slips on the greens on the first nine kept Buysura from displacing Custo as the leader. His card:

Out .....4 5 4 5 3 4 4 5 3—37
In .....3 4 3 3 3 4 4 4 5—33—70

Stanley August, Conrad Dodson and W. Ames were tied for third

(Continued on Page Twenty-one.)

As Hearst Golf Play Advances

PHOTOS BY THE SUN-TELEGRAPH.

NEAR TOP
Stanley August, who turned in 71 in the junior class, The Sun-Telegraph golf tournament, today.

NEAR PAR
Joseph Custo, whose 68 (two over par) gave the field a great incentive.

YOUNGEST
Little Billy Hogan, 7, youngest competitor in the tournament. He displayed fine form.

SCORES 71
Conrad Dodson, Stanton Heights caddie, one of the early finishers, who tied August's score of 71.

B. & O. STATION VOTE FAVORS HOOVER

Commuters and trainmen at the Baltimore and Ohio Railroad Station spent a busy day yesterday around The Sun-Telegraph's straw vote machine, expressing their preference for President as between Hoover and Smith. An early reading of the returns showed Hoover with 146 votes and Smith with 108. Wilkinsburg continued to upset the downtown Smith odds, and as a final gesture added seven extra ones as the polls closed for the day.

Just where the women stand on the Hoover-Smith question is uncertain from a close watch of the voting machines. There seems to be about as much enthusiasm among the gentler sex for the voting business as there is among the men.

TOO HOT TO VOTE

However, the excessive heat of yesterday and Tuesday cut down the figures to a considerable extent. At times yesterday it appeared just a trifle too much exertion to operate the voting machine, although there is precious little physical exertion required. At that, the total votes in The Sun-Telegraph's straw campaign runs well over 27,000 to date.

Results recorded by the machines yesterday follo vs:

	Hoover.	Smith.
Sun-Telegraph want ad corner	89	95
B. & O. R. R. Station	149	108
P. & L. E. R. R. Station	40	55
Grand Arcade	54	104
Wilkinsburg, 925 Wood st.	93	43
City-County Building	156	243
Wednesday's totals	581	648
Previous machine totals	8,588	11,094
Mail vote	450	2,124
Personally canvassed vote	1,922	1,728
	11,541	15,594

WASHINGTON COUNTY

WASHINGTON, Pa., July 12.—Voting in the presidential straw ballot on the machine being exhibited in the Court House here fell off appreciably during the last 24 hours. The vote stands:

Hoover, 452.
Smith, 204.

Smith Still Favorite In Newspaper Poll

FOLLOWING are the results up to last night in the presidential poll being taken by the Hearst newspapers:

	Hoover	Smith	1924 Coolidge	1924 Davis
American, New York	*2960*	*6375*	*3241*	*1813*
Herald and Examiner, Chicago	*8814*	*8304*	*6982*	*3611*
Sun-Telegraph, Pittsburgh	*11541*	*15594*	*9634*	*2227*
Herald, Washington, D. C.	*558*	*1112*	*527*	*640*
American, Boston	*1785*	*13741*	*6130*	*3402*
Times, Detroit	*564*	*1871*	*1350*	*292*
Georgian, Atlanta	*144*	*158*	*60*	*194*
Journal-American, Rochester	*2278*	*2469*	*1633*	*507*
Times-Union, Albany	*122*	*292*	*130*	*118*
Examiner, San Francisco	*4091*	*9041*	*4750*	*1221*
Examiner, Los Angeles	*1288*	*3262*	*1978*	*591*
News, Baltimore, Md	*1611*	*1794*	*1105*	*916*
Journal-American, Syracuse	*1059*	*972*	*1079*	*525*

MINE RAIL RATES CUT

International News Service

WASHINGTON, July 12.—The Interstate Commerce Commission today held that freight rates on bituminous coal, from producing fields in Pennsylvania and West Virginia to destinations in northern New York, were unreasonable and ordered the railroads serving those fields to put a new scale of rates into effect on or before October 10.

The new scale from the Clearfield district includes:

Syracuse, $2.85 per ton; Oswego, $2.98; Corning, $2.50; Ithaca, $2.85; Hornell, $2.40; Geneva, $2.85; Binghampton, $2.85; Glens Falls, $3.55; Ticonderoga, $3.85.

At the same time the commission held that freight rates on anthracite coal from Pennsylvania mines to Glenn Falls and various other towns in New York were unreasonable and prescribed a new rate schedule.

Complete Novel Free

"The Show Boat," famous atmospheric novel of the Mississippi, will be given away free with next Sunday's Sun-Telegraph.

This great novel by Edna Ferber will begin a new feature—a regular, every-Sunday publication of the most popular and best selling novels of recent times.

"Show Boat" has been acclaimed throughout the world, with editions running into the hundreds of thousands. It has attracted attention of stage and screen. Not only was this unusual story accepted whole-heartedly by book critics as an innovation and by book readers as a masterpiece, but it has been dramatized and set to music, and the operatta is enjoying a long run in New York.

The story pictures the life of the Mississippi, Ohio, Monongahela and connecting rivers during the gay '70's, and in later years. Through its pages step the people who made the mighty Father of Waters a stream of gorgeous life, color, beauty and tragedy. The people in the book are real people that you will understand—especially Cap'n Andy, the nervous, lovable little pilot captain, owner and master showman of Louisiana bayous and Iowa and Kentucky, Illinois and Ohio river towns.

The pageantry of southern planter and Negro life; the stuff that dreams and romance are made of, live in this story. Read it in Sunday's Sun-Telegraph.

Thaw on WayBack

PLYMOUTH, England, July 12.—(AP.)—Harry K. Thaw, who embarked on the Ile De France at Havre, was aboard the liner when the vessel left Plymouth for New York today, homeward-bound.

He expressed strong resentment against Sir William Joynson-Hicks, home secretary, for having refused him permission to land in England,

BANDITS LOCK 2 IN ICE DEPOT, TAKE $390

Two bandits robbed two employes of the Consolidated Ice Company of $390 in a branch office in Watt street today, locked them in, and then escaped in the collector's car.

Thomas Morris, collector, and Patrick Trader, manager of the "cash - and - carry" branch, were counting receipts at noon when the robbers, armed, entered, held them up, seized a bag of money and backed out.

They failed to get $200 in Morris' pocket.

"We'll notify the company to let you out," one of the bandits called back as he locked the two victims in.

Then the pair leaped into a small truck used by Morris in making the rounds of branch stations and drove away.

Two bandits robbed two employes of the Consolidated Ice Company of $390 in a branch office in Watt street today, locked them in, and then escaped in the collector's car.

SHIP TAKES 3 OFF ICE

International News Service.

MOSCOW, July 12.—Survivors of the Malmgren party of the Nobile Polar expedition, who have been lost amid the northern ice floes since May 25, have been rescued by the Russian ice breaker Krassin, the ship reported by radio today.

Prof. Finn Malmgren, leader of the group of three men, was dead from illness and exposure.

DEAD FROM COLD

The two survivors were rescued and Malmgren's body taken off the ice at 6:40 a. m., Greenwich mean time, today, the captain of the steamship reported by radio. Capt. A. Mariano and Capt. Filippo Zappi, the survivors, said that Prof. Malmgren died as a result of the terrible cold and exertion a month ago while their floating ice cake was off Brock Island. Mariano and Zappi had been without food 13 days when they were saved. They were in extremely weakened condition from exposure and starvation.

The men had been located on a drifting ice pack off North East

(Continued on Page Three.)

Rap Mine Situation

INDIANAPOLIS, July 12.—(AP.)—With the situation in the Illinois mine district the storm center of debate, the policy committee of the United Mine Workers of America reconvened at union headquarters here today for further discussion of recent developments in the suspension of union mining in the bituminous coal field. Decision as to whether changed conditions necessitate modification of the mine workers' adherence to the Jacksonville wage scale confronts the committee.

Harry Fishwick, Illinois district president, it was understood, brought the conditions in Illinois to the attention of the committee. He denied after yesterday's meeting that there was any thought of revolt in the minds of union miners in his district.

"Conditions are very bad in Ohio and Pennsylvania mines," Fishwick said. "We want to prevent anything like that from entering the Illinois fields."

Several coal operators in Ohio and Pennsylvania have been operating non-union since the union suspension on April 1, 1927.

ORCHESTRA WINS IN BLUE LAW DECISION

PHILADELPHIA, July 12.—(AP.)—The State Superior Court today quashed the appeal of the Comomnwealth, which sought to have a fine imposed on Pittsburgh musicians for playing in a concert on Sunday.

The musicians, members of the Pittsburgh Symphony Orchestra, had been fined $25 for violating the Sunday law. The Allegheny County Quarter Sessions Court reversed the judgement of the magistrate who imposed the fine and the commonwealth took an appeal to the Superior Court.

The orchestra members were arrested on warrants charging violation of the Sunday Blue Laws, and the court fight was considered a test case as to whether the law could be applied to concerts on the Sabbath.

The decision of the Superior Court marks the end of the second legal battle to prevent the Pittsburgh Symphony Orchestra from giving Sunday concerts in Pittsburgh.

In May, 1927, following a Sunday concert, given in Syria Mosque, the Allegheny County Sabbath Association caused the arrest of eight persons, including officers of the association and a few of the musicians who had taken part in the program. They were charged with "unlawfully conducting, giving, holding and participating in a concert on the Lord's Day, which concert was not worship or work of necessity or public charity."

The defendants were George E. Benson, Richard S. Rauh, Elias Breeskin, Bert Floersheim, Wilmer J. Jacoby, Edward Specter, Max R. Seifert, Israel Weinstein and Homer Ochsenhirt. In an opinion handed down January 21, Judges R. A. Kennedy and D. M. Miller, of the County Court, decided that Sunday symphony concerts do not constitute a violation of the old Sunday blue laws.

It was from this decision the appeal was taken.

POLICE GUN KILLS MAN

A Negro proprietor of a Homewood restaurant was shot to death early today when he struggled with several other Negroes and a policeman for possession of the officer's revolver. The gun is said to have fallen to the floor when the officer was attacked in the establishment and in the scuffle for possession of the weapon, it was discharged.

The dead man was J. Thomas Sutton, 48, a Negro, of 421 Rosedale street, owner of the restaurant at 7302½ Tioga street. The policeman is Sub-Patrolman Frank T. Caslin, 25, of 4210 Butler street, attached to the Frankstown Avenue Station. Caslin and four Negroes, who were arrested at the time, were turned over to the coroner today by Magistrate John Orie in Morals Court.

Caslin told his superior officers that he entered the restaurant and was walking to the kitchen to wash his hands when stopped by Sutton and several other men. The quarrel followed and the officer was manhandled by the men and beaten with his blackjack.

THE Peach

Wall St. Close

THE WEATHER

Generally fair tonight and Friday; somewhat cooler tonight.

WORLD GIRDLERS START LEG ON SHIP

WOULD YOU -:- IN THIS HEAT ENVY THESE WORKMEN AND -:- WANT THEIR JOBS?

PHOTOS BY THE SUN-TELEGRAPH.

CABMEN

In this hot weather, we have been having, have you been satisfied with your job? Or would you want one like this for example? This B. & O. engineman can't boast of having cool work.

LIFT

This man, John Dagnal, Beechview, is toiling with an obstinate boiler that just insists it never gets enough coal. The faster he fires the furnace, the faster they can make the elevator—lift, if you are English—go on this construction.

HIGH

High up in the air—100 feet—but they handle red hot rivets. Would you care to substitute for them?

BYGONE

Remember the days when—the days when this scene was common? It has not been very long ago. How would you take to a bit of rolling about in the snow, now, and how deep would you want it?

BREMEN IS STRIPPED

QUEBEC, July 12.—(AP.)—A detail of Quebec provincial police has been ordered to Greenley Island to protect the trans-Atlantic plane Bremen from souvenir hunters who already have stripped the craft of several of its parts.

Decision to send the police was made as a result of an appeal from Mechanic Thibault of the Transcontinental Airways who has been guarding the plane since efforts to fly it out proved unsuccessful.

Thibauld, one of the first men to reach the plane after Captain Herman Koehl, Major James Fitzmaurice and Baron Von Huenefeld landed their last march on completion of their trans-Atlantic flight told provincial authorities he had had trouble protecting the plane and had been threatened with violence by souvenir hunters.

THE WEATHER

Local Forecast.

Generally fair tonight and Friday; somewhat cooler tonight.

Hourly Temperatures.

(EASTERN STANDARD TIME.)

12 midnight	69	9 a. m.	74
1 a. m.	69	10 a. m.	77
2 a. m.	69	11 a. m.	78
3 a. m.	69	12 noon	79
4 a. m.	68	1 p. m.	74
5 a. m.	69	2 p. m.	78
6 a. m.	69		
7 a. m.	70		
8 a. m.	72		

Sunrise today .. 4:58 Sunset today 7:53

Highlights

FROM TODAY'S SUN-TELEGRAPH CLASSIFIED ADS

A Business On a Corner

Confectionery Store and News Stand, good business section in the East End district. See classification 12.

Have You a Ford Sedan Body?

A gentleman in a nearby town will buy it if it's a 1926 or 1927 model. See classification 97.

Going Abroad

Owner must sell at once his beautiful furnished 4-room apartment. Will accept any reasonable offer. See classification 45.

Need a Practical Nurse?

One is advertising under classification 11 that she will give tenderest care to patients, all cases.

See These Ads Complete and Many More Before You Lay the Sun-Telegraph Aside.

SEVEN GOING TO DEATH WITHIN HOUR

EDDYVILLE, Ky., July 12.—(AP.)—Seven men in death cells at the state penitentiary here entered upon what they expect to be their last 24 hours of life.

All have been sentenced to die for murder. Barring reprieves, a remote consideration, they will be electrocuted between midnight and 1 o'clock the morning of Friday, July 13, tomorrow.

Three are Negroes. They will die last. The four white men, three of them little more than boys, will go to the chair first in an order yet to be arranged.

If court instructions are followed exactly, there will be hardly a break in the procession through the death chamber during the hour set for the executions.

Two of the white men, Charles Paul Mitra, 23, St. Louis, and Orlando "Red" Seymour, 21, Louisville, blamed "evil companions" today. Each was convicted of murder in connection with robberies at Louisville. The third, Hascue Dockery, 21, Harlan, Ky., did not deny the murder of two women and a man for which he was convicted two years ago in one of the mountain counties.

The fourth, Milford "Red" Lawson, 35, Corbin, Ky., denied the murder for which he is to die. He pleaded for more time.

Of the three Negroes, two refused to talk even to the chaplain. In solitary confinement, they were reported to be in sullen mood. The other joked about the electric chair.

Help Fund For Milk And Ice

Photo by The Sun-Telegraph.

BROOKLINE CHILDREN

Dorothy Zoeller, Gilbert Zoeller, Alice Marshall, Jean Taylor and Margaret Taylor, all Brookline youngsters, raised $5.50 for The Sun-Telegraph Milk and Ice Fund when they gave a little entertainment in a Woodbourne avenue garage.

WORLD GIRDLERS SAIL ON OCEAN LINER

TOKIO, July 12.—(AP.)—John Henry Mears, sailing today on the Empress of Russia with the plane which he and Charles G. D. Collyer are using in an attempt to break the around-the-world travel record, said that they hoped to complete their adventure within 23 days. The present record is 28 days, 14 hours and 36 minutes, held by Edward S. Evans and Linton Wells.

By JOHN HENRY MEARS.

(Written Exclusively for The Sun-Telegraph in Pittsburgh. Copyright, 1928, by the New York American, Inc.)

TOKIO, July 12.—Facing death three times, but emerging safely to the miraculous fling skill of Capt. Collyer and our prayers, we arrived in Tokio at 7:55 Wednesday night, shattering the Atlantic-Pacific record with a new mark of five days and 21 hours. We are assured of the globe record if Providence accompanies us on the Empress of Russia to America and our fortune clings to us across the United States.

QUIZZED AT MUKDEN

At Mukden, the famous key city of China's civil warfare, where the populace is still in mourning for their late assassinated leader, Chang Tso Lin, we were up at 2 o'clock Wednesday morning after three hours' sleep and breakfasted royally with Mr. Fitzsimmons of the Standard Oil Company. It was our first ample meal since leaving Berlin.

The city is under martial law and we encountered repeated question-

(Continued on Page Eight.)

Supreme Judge

Photo by International Newsreel.

DR. SOUME TCHENG

Dr. Soume Tcheng exemplifies modern Chinese trends as judge of the Chinese Supreme Court. She is a Sorbonne graduate and is traveling now through the United States after a diplomatic tour to France.

OR THESE—

HELD DOWN BY MEN YOU HEARTILY ENVY -:- WHILE HEAT LASTS?

PHOTOS BY THE SUN-TELEGRAPH.

CONSIDER THIS?

Of course, you refused all those jobs above, except the snow-rolling! Consider this one and its advantages. This is Frank Pesci, 73 Forty-third street.

AH!

Or would this be more in your line or more to your liking? This is Life Guard M. Siljander, Ormsby Pool, Twenty-second street, South Side, and he is teaching little Anna Manula how to swim. He prefers his job, he says.

SWEETS

Or, lastly, would you care at all for this? This young soda fountain chieftain is Paul Kelly, downtown worker, and his "right hand man" in this picture is Josephine Richards. Maybe your own job, after all, is best for you.

RASKOB BACKS WET CAMPAIGN

Storm Spreads Ruin in Tri-State

Pioneer -:- HISTORICAL EXHIBIT REOPENS -:- Canonsburg

River Magic!

Edna Ferber

The Best Seller of Recent Years

THE TALK OF THE NATION

"SHOWBOAT"

Edna Ferber's Master Story of the Rivers' Lovable Vagabonds

COMPLETE WITH THE GREAT

Pittsburgh Sunday Sun-Telegraph

Order Your Copy Now

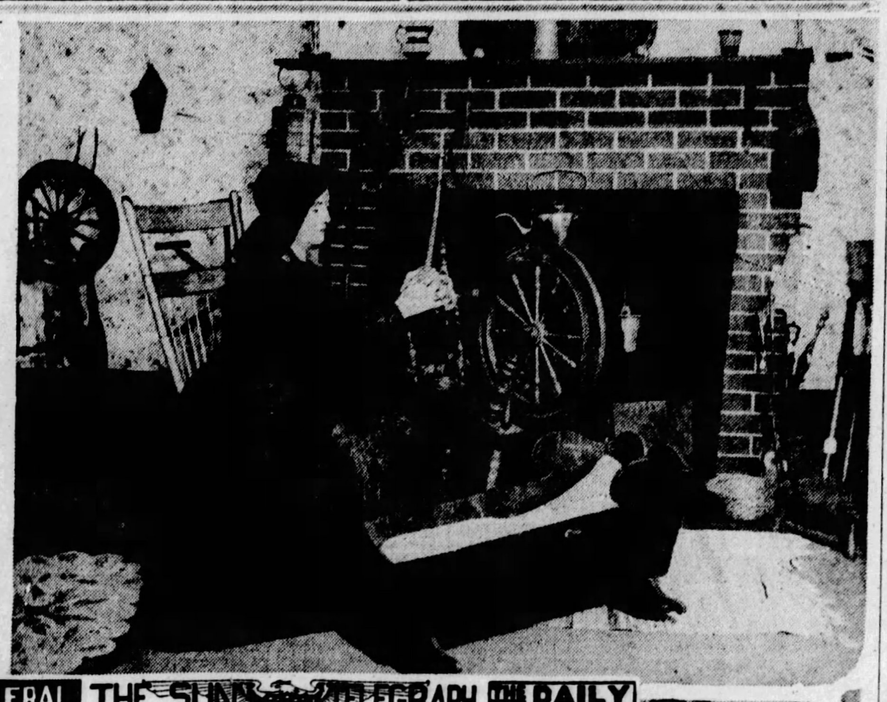

HISTORICAL

Jefferson Memorial Hall Committee and Canonsburg Chapter, Daughters of the American Revolution, exhibited the antique and historical collection of Jefferson College, Canonsburg, there. In this photo, Alice Neal, descendant of Dr. John McMillan, founder of the school, oldest west of the Alleghenies, holds a teapot more than 100 years old. The dress and furniture are old, too.

GENERAL NEWS & EDITORIAL THE SUN-TELEGRAPH THE DAILY PICTORIAL

THURSDAY, JULY 12, 1928

QUILT

This quilt was made 90 years ago by Mrs. Joseph McFarland and the clock in 1720, brought to this country in 1784 by Conrad Myers, and passed to James Coleman, Canonsburg. Mrs. Edith Croft and her daughter, Edith, examine the quilt.

90 YEARS

This dress, worn by Mrs. Harvey Nantker, historian, Canonsburg D. A. R., is more than 90 years old. The bellows hanging on the fireplace were owned by John Cannon, founder of the town, who died in 1798.

PRINTED 1572

Miss Jeannette Dixon, Memorial committee member, here reads from scriptures printed in 1572. The exhibit, originally held July 4-7, will be re-opened for today, tomorrow and Saturday because of popular demand.

FIRE RAZES TOWN

GRANTS PASS, Ore., July 12.—(AP.)—Fire last night destroyed the business section of Glendale, 20 miles north of here. The loss was estimated at $200,000.

Buildings destroyed included the postoffice, Glendale State Bank and the Glendale Log, the local paper. The offices of several lumber companies were razed along with about two blocks of small stores and five residences.

The blaze was believed to have originated in the smoke house of a meat market. Only two persons were known to have been injured.

Glendale has a population of about 600.

Senate Beckons Thomson

The political gossip that Federal Judge W. H. S. Thomson is seriously considering the invitation of Democratic leaders to be their candidate for the United States Senate was strengthened today by a conference between Judge Thomson and Joseph F. Guffey, national Democratic committeeman and prominent state leader.

Judge Thomson, whose retirement from active duty on the bench is imminent, and Guffey were in obvious good humor when they left the judge's chambers, but they had "nothing to say."

ALL DEMOCRATS

GOVERNOR'S ZOO

Democratic leaders gathered with Gov. Alfred E. Smith (wearing the suspenders) at Albany to talk over the forthcoming campaign. Two of them are Senator Joseph T. Robinson, vice presidential nominee, and Jesse H. Jones, treasurer, national committee, in the Coolidge-Davis campaign. The donkey is a gift to Gov. Smith.

STORM SPREADS RUIN; TOWNS FLOODED

WASHINGTON, Pa., July 12.—A cyclonic storm, which swept this area late yesterday afternoon, followed last night by a particularly heavy electrical storm, left much damage in its wake.

Frank R. Weirich, 43, 36 Shirls avenue, was badly bruised by brick from a falling smokestack at the Jessop steel plant here, the stack having been struck by lightning.

Barns on the Thompson Pipes farm, southwest of Washington, and on the George Woodburn place, East Finley township, also were struck. Hay, grain and machinery were destroyed in each with a combined loss of $10,000.

Trees were uprooted, derricks razed, crops flattened, windows broken by the wind.

TWO BUILDINGS HIT

WHEELING, W. Va., July 12.—(AP.)—Damage estimated at several thousand dollars was caused here last night by a violent thunderstorm. Lightning struck two buildings, and 15 automobiles were damaged when masonry fell from a cornice of the 10-story National Bank of West Virginia building. Besides the bank building, a greenhouse in the suburbs was hit by lightning.

John Berling, Chicago jeweler, seated in one of the machines, had a narrow escape from the falling bricks and mortar. Theaters, plunged into darkness, refunded admissions. Crops were heavily damaged.

TOWNS FLOODED

LIGONIER, Pa., July 12.—(AP.)—Swollen after a terrific thunderstorm last night, Mill Creek flooded the towns of Oak Grove and Waterford, two miles north. More than 500 chickens and some cattle were killed, cellars were flooded and a large steel bridge was torn from its place by the raging stream. Crops were heavily damaged, farmers in the vicinity said.

HAIL AT FREDERICK

FREDERICK, Md., July 12.—(AP.)—A violent half hour hail storm, accompanied by a high wind, centered over Frederick last night and extended not more than a mile outside the city and no serious crop damage resulted. The Masonic Temple roof and a part of the roof of the Evangelical Lutheran Sunday School were torn off, and it was estimated that one-third of the buildings suffered from broken windows, one building reporting 53 panes smashed by hailstones of unusual size. Numbers of chickens were killed and two greenhouses were riddled.

Carroll Creek overflowed the city park and flooded cellars.

Shot, Dies

ALBERT CORRON

Albert Corron, 3, is the tot dead from the accidental shooting at his West Elizabeth home. He and his brother had a rifle.

BACK WITH MOTHER

Photo by International Newsreel.

HOME TO MEDFORD

For a short time Amelia Earhart, first woman, of course, to fly across the Atlantic Ocean and dreadfully busy now as a result, was reunited with her mother, Mrs. May Otis Earhart, in Medford, Mass., their home town. She was across the sea five weeks.

Pittsburgh As Others See Us

"Pittsburgh has made an important place for itself in the world of art."
—HOWARD CHANDLER CHRISTY

Howard Chandler Christy.

HOWARD CHANDLER CHRISTY, illustrator, born in Morgan county, Ohio, January 10, 1873. Went to New York in 1893, where he commenced illustrating for periodicals. Was in Cuba with the "Rough Riders" and saw fighting before Santiago. Has painted many portraits, including those of the late President Warren G. Harding, President and Mrs. Coolidge and Mussolini. Lives in New York City.

For many years I have always thought of Pittsburgh as not only an art center, but a great art center.

Art has received great encouragement from Pittsburgh and in the Carnegie Institute and in many of the private collections there are numerous works of art of the very highest order.

Pittsburgh has made an important place for itself in the world of art and there is every reason to believe will continue to grow in this respect.

Howard Chandler Christy

(From letters collected by Roy Jansen of Pittsburgh.)

Friday: Sao-Ke Alfred Sze, minister from China to the United States.

RASKOB BACKS SMITH IN WET CAMPAIGN

NEW YORK, July 12.—(AP.)—Determination of the notification dates for its two standard bearers is awaited as the spark that formally will launch the Democratic party into the presidential campaign. With organization completed, the Democratic camp today found itself fully prepared for battle, having worked out in perfect harmony the difficult problem of selecting those to guide its destiny in the coming fray.

At a 45-minute meeting and without a dissenting voice, John J. Raskob, of Delaware, a leader in the business and industrial world, was chosen by the Democratic National Committee as its new chairman, and he was entrusted with broad powers in the mapping out of plans.

Hardly had this decision of the committee been announced late yesterday before Raskob took over with a positive hand the duties of his post. In the space of a few minutes he had appointed five vice chairmen, including two women: Mrs. Nellie Tayloe Ross, former governor of Wyoming, and Mrs. Florence Farley, national committee woman from Kansas; and designated a chairman for all of the subcommittees which will function in the campaign.

Further, in his speech of acceptance he brought to the forefront the questions of prohibition and farm relief as two of the issues that must be met on the voting line in the impending fight. In regard to the former he stressed the right of Gov. Smith to work for a lawful change in the dry statutes which in the opinion of the party's presidential nominee would be conducive to a change for the better in the prohibition situation.

This statement was greeted with a burst of applause. A few minutes before, Raskob had declared opposition to a mudslinging campaign and forcibly urged that party speakers devote their efforts to discussion of "constructive policies." He contended that to insure success in November the party had but to convey to the country the knowledge that the people of New York had of Smith and the people of Arkansas of his running mate—Senator Joseph T. Robinson.

TAKE THREE OFF ICE

(Continued from Page One.)

Land on Tuesday night by Russian Aviator Chuchnovsky. After circling over the group the airman and his companions were compelled by fog to land on North East Land.

Learning by radio that Mariano and Zappi had been rescued and were safe aboard the Krassin, the flier today sent to the Kressin a wireless message stating that there was no need to worry about his companions and himself.

"We have just shot a big polar bear," said the flier, "and we have sufficient provisions for fresh meat to last for three weeks."

The commander of the Krassin had been apprised by wireless of the location of the Malgren party and the ship started in their direction, but was compelled to travel slowly because of icebergs.

The two survivors of the party of three were in serious condition. They had been drifting for days upon the ice in intense cold with death staring them in the face. They lived on greatly reduced rations of concentrated food, which they carried when they set out from the "Nobile floe" on May 25, after the crash of the dirigible Italia, to seek land.

It was the irony of fate that Malmgren, whose hardihood and knowledge of Arctic conditions were expected to pull him through to safety, was the one member of the group to die.

The first radiogram from the Krassin gave no details, but it is presumed that the men are being taken to port—probably the nearest available port on the coast of North East Land.

Malmgren and his two companions had virtually been given up as dead, although Gen. Nobile, in a recent interview, said he felt positive they would be found alive.

Later wireless advices to the Russian Nobile relief committee giving details of the dramatic rescue.

When Prof. Malmgren's companions, Capt. A. Mariano and Capt. Filippo Zappi, were carried aboard the Krassin they fell upon their knees before Capt. Samoyolovich, master of the ship, sobbing with joy and calling upon heaven to shower its blessings upon the brave seaman.

Mariano's legs are frozen. He is in a serious condition, as it is feared that gangrene may set in.

Zappi said that Prof. Malmgren had died a month ago, but that his body had been kept in hope that they would be rescued and it could be given a Christian burial. It was frozen stiff when taken aboard the Krassin.

The members of the Malmgren party suffered the utmost agonies of body and mind. Death from starvation and exposure faced them continuously as they drifted in the desolate Arctic Sea, the only sound being the grinding of the ice fields and the crash of colliding bergs.

They were so weak and their movements were so hampered that they had difficulty in getting enough exercise to keep from freezing to death. When they left the Nobile party on May 25 to seek the coast of North East Land or Foyne Island the men carried what they thought was enough concentrated food—chiefly pemmican—for 45 days. They had expected to reach land in a few days—a week at the utmost.

In attempting to cross to the coast line they began traversing a floe that was detached by the current and wind and carried into the open water. They found themselves helpless. They had no wireless equipment and their only hope was in being sighted by an aviator or a stray whaler.

Although Malmgren was a strong man, physically, and used to the rigors of the Far North, he was the first to weaken. After his death the other two were able to increase their rations somewhat. The only water they had was from melted snow and surface ice, which was not salty.

Day after day they scanned the horizon for a searching plane, only to be disappointed. Although in the last stages of weakness they struggled to their feet with two small flags in their hands when the Russian airman at last, after what had seemed an eternity, soared into view in the gray Arctic sky.

Chuchnovsky had been flying at low altitude over the desolate ice fields of the Arctic Sea all day Tuesday. Suddenly in the dim twilight of the Arctic night he saw a huddled group on an ice pack that might have been either human beings or polar bears. Two of the figures evidently had been aroused by the roar of the motor which broke the Arctic stillness with a crashing sound. Chuchnovsky was thrilled to see them moving. He dropped to lower altitude and was able to make out two men weakly waving flags to attract his attention. It was impossible to land, however, and the gathering mist was becoming too thick for safety, so the aviator had to sail off, after apprising the Krassin by radio of his thrilling discovery. Chuchnovsky had been able to make out the figure of one man prone upon the ice. He immediately suspected that this third member of the group was dead and notified the Krassin of his belief.

16 PLACES RAIDED

STRIKE IN BOTH BOROUGHS AND CITY

Federal prohibition agents conducted 16 raids in the city and outlying points in Allegheny county last night.

Among the places visited were Dravosburg, Clairton, Glassport, West Elizabeth, Coal Valley and Mifflin township.

Four raids were made in each Clairton and Glassport. In a raid on the Atlantic saloon, Monongahela avenue, Glassport, agents reported seizing contraband valued in excess of $1,000. Among the material confiscated were more than 1,300 bottles of home brew, agents said.

Ray Sands, 21, of 401 South Highland avenue, and Peter Manfredo, 22, of 1008 Webster avenue, were reported taken into custody by agents when the latter discovered an automobile at Fullerton and Colwell streets had 21 5-gallon cans of moonshine stored in the rear under a blanket.

Two barrels of beer, 561 bottles of beer and five gallons of moonshine were discovered, agents say, when they raided an unoccupied store in Pike street, near Fifteenth street. John Thomas, 40, of Pike street, was in the place, according to the raiders.

4 HURT IN CRASH AT BRIDGE

When Harry Ezolt, 28, of Monessen, lost control of his car at the north entrance of the Liberty Bridge this morning, it ran through a stream of traffic and crashed against an ornamental electric light pole, shattering the base. His sister-in-law, Mrs. Jane Ezolt, 30, was taken to Mercy Hospital suffering from cuts and bruises. Her husband, Augustine Ezolt, 35; Mrs. Anna Havavich, 30, and Mrs. Sophia Skair, 35, all of Monessen and Bellevernon, were shaken up. The machine was wrecked.

WOODLAWN KIWANIS HOLD PICNIC AT PINES

The Kiwanis Club of Woodlawn will hold a picnic today at the Pines, Perrysville road. An attendance of over 100 is expected. There will be dining, dancing and sport events. Music for dancing will be furnished by the Wash-Jeff

mellow with the flavor of the world's finest mustard seeds
GULDEN'S Mustard

LIPTON'S TEA

At the great tea expositions in Ceylon and India Lipton's Tea Estates were awarded the First Prize and Gold Medal for the finest tea grown.
Tea Planter Ceylon
MAKES DELICIOUS ICED TEA

Visit Our New Store at 123 Diamond St.

Steamed Hard Shell Crabs, Per Doz. $1
Fillet Haddock, lb. 25c
Butter Fish, lb. . 15c
Croakers, lb. . . 20c
Norfolk Spots, lb. . 15c
FRESH MACKEREL Per Pound, 15c
KNAPP BROTHERS COMPANY
123 DIAMOND ST.
20 DIAMOND SQUARE

Sun-Tele Ads Bring Results!

at McCANN'S
MARKET STREET — Tomorrow & Saturday — DIAMOND SQUARE

Use It Once, You'll Use It Always!
"Perfect" Butter, lb. 53c
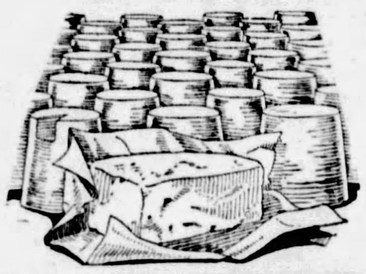
One taste of "Perfect"—after that no other butter satisfies. That's why "Perfect's" army of users continues to grow—a taste means a regular customer. The creamy, mellow flavor is responsible for this enthusiastic following.

"Shellwhite" Eggs doz. 45c
A good test for an egg is "how it eats" in hot weather. "Shellwhites" hold their reputation through any weather.

A Variety of Shapes in Danish Pastry doz. 85c
Rich, buttery dough with inserts of Almond Paste, Jam and other surprises. For dessert or as a substitute for the bread course. Nice for Sunday morning breakfast.

First Aid to Summer Lunches
Barbecue Relish 8 oz. jar 23c
Serve with cold-cuts or for "Barbecue" Sandwiches.

Domestic Swiss Cheese lb. 55c
One of the most popular of the 44 varieties you may buy at McCann's. Made in Wisconsin, graded "fancy" by government experts. You are sure to enjoy it.

A Good Sunday Dinner
Fresh Spring Chickens each 75c
Split, ready to dust with flour and fry, or to broil. A quickly prepared dinner that will as quickly disappear!

Summer Closing Hours: Daily 5:30—Sat. 7 P. M.

Economical—Delicious—Convenient
Round Roast of Beef, lb. 36c

Three reasons why a Round Roast from McCann's is so popular.
Economical because it is solid meat—only one small round bone.
Delicious because it comes from the choicest steer beef and lends itself to many tasty dishes.
Convenient because vegetables may be roasted with the meat, and any left over makes fine "cold cuts."

Fresh From the Sea!
Boston Mackerel, 2 lbs. 25c

If you never tasted fresh-from-the-water mackerel you have a treat coming. It's a sweet-flavored, fine-textured fish, and incidentally contains the iodine that doctors say we need. The most economical menu can afford Mackerel at this price.

Eastern Shore New Potatoes
No. 1 Government Graded pk. 19c
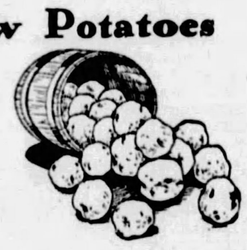
The demand exceeded the supply the last time we featured these potatoes. Here's another opportunity with enough for everybody! Fancy No. 1's at the rate of 76c a bushel.
Hiley Bell Peaches, 4-qt. carrier 39c

3 Times 35—105 Cups
"Favorite" Coffee, 3 lbs. $1

You may make 35 cups of rich coffee from each pound of "Favorite" — coffee with body, aroma and flavor. This means that "Favoirte" coffee, with all its fresh roasted flavor, costs less than a cent a cup.

Del Monte Specialties for Your Emergency Shelf
Crushed Pineapple, 3 No. 2 cans 55c

"Crushed sunshine" from Hawaii in heavy syrup. Excellent for frozen desserts, pies, or making the refreshing summer ices that are so popular.

D-M Asparagus Tips
For salads or serving hot or cold.
3 cans 55c

D-M Fruits for Salads
Already combined in the right proportion for a tasty salad.
3 cans 55c

McCANN'S—FOR ABSOLUTE RELIABILITY

Zerozone Electric Refrigeration
More Than Earns Its Cost By Preventing Food Waste
Food that is wasted is so much actual cash thrown away. A ZEROZONE in your home prevents the usual waste of food—it pays for itself in the foods that it keeps fresh, tempting and appetizing until you need them. We KNOW how foods should be kept—and how ZEROZONE keeps foods. A small payment will put a ZEROZONE in your home. New models now shown in our Fifth Avenue Store.

Winter and Summer—ALWAYS—DONAHOE'S Butter Is "93 Score"

We Never Quibble on Quality
Here butter MUST be "93 Score" to go over our counters. At DONAHOE'S "93 Score" Butter is ALWAYS available—changing seasons may influence lesser grades in Flavor—but at DONAHOE'S "93 Score" Butter can always be had—butter exceptionally delicate in flavor, most appealing in taste; always so good that it scores "93"—which means that it is
The BEST Butter In Pittsburgh!
53c lb.

The Original Marchiony's SPUMONI
—exquisite Italian ice cream — one pint serves five to six people—packed in DRY ICE it will keep for 6 hours. Take home something cold — a frozen dainty—to the folks at home
70c pint
Individual Portion of SPUMONI served at Soda Fountain, 20c.

Donahoe's Fifth Ave. Eggs 43c
—no other eggs have such a fine, mild, delicate flavor—produced only for eating. dozen
Fresh Eggs From Nearby Farms, dozen 39c

Choicest Fillets of FRESH GRAY SOLE
—the fish every Pittsburgher will enjoy! No bone, no waste, solid strips of genuine fresh grey sole—special 58c lb.
Steamed Baby Lobsters 25c ea.
—serve ice cold for a real delicacy. Something to tempt summer appetites

JUMBO Honeydew Melons
No. 6 size, extra large, 33c each
Sunkist Lemons, dozen, 19c.

Special Introductory Sale! DONAHOE'S WEEK-END PACKAGE Summer Candies

We're forgetting all about profits to introduce this new assortment of DONAHOE'S fine summer candies. This is a REAL buy—our regular price 79c—special 2-lb. pkg. 59c
Compare This Assortment With Candies Costing TWICE AS MUCH!

JUMBO Softshell CRABS
—breaded and fried, ready to serve—
4 for 89c
Cole Slaw, pound 28c
Chicken Croquettes 50c value, 6 for 39c
Breaded and Fried Baby Whitefish, 2 for 29c.

HEINZ Sweet Midget Pickles
—45c regularly
39c pint

Fresh Salted Cashew Nuts
—from the West Indies, delightfully sweet—special, pound
1.14

More of Those Tender 1928 Baby BROILERS

—will please the most fastidious folks! A few minutes under the fire and they'll be delicious morsels of goodness—so tender that they'll literally melt in your mouth. Split, fully dressed, ready for the oven 1.35 PAIR

My-Te-Good COFFEE
Regularly 3 pounds for $1.29
Extra Special 3 lbs. for 1.19

—a very low price for "the blend on which we built our reputation as sellers of GOOD coffee."
Joyz Yerba Mate
—favorite beverage of South America; you brew it just like tea, large tin $1
Fifth Ave. Tea Balls 12 for 19c
—make delicious iced tea—special

REDWING Preserves
— made from pure fruit and sugar; the brand that is nationally known for quality—regularly 45c a jar, special
2-lb. jar 39c
Dozen Jars $4.50
Wilbur's Cocoa—½-lb. tin 19c.
Tunafish, all white meat, the regular 7-oz. 45c can for 39c.
Seymore Golden Bantam Succotash, special 3 cans for 55c.

My-Te-Good MILK
—we reserve right to limit quantities at
6 tall cans 49c

Try This Special Sandwich Plate
At Our Fifth Ave. Lunch Counter FRIDAY
1 Temptee Cheese Sandwich—1 Poha Berry Sandwich—Tuna Fish Salad—Linzie Apple Slice—Pickle and Olive—DONAHOE'S Famous Coffee served with pure cream, Iced Tea or our rich, creamy, ice-cold Buttermilk—all for 25c

Donahoe's
Two Convenient Downtown Stores:
FIFTH AVENUE: Between Wood and Market
421 Smithfield St., bet. Fourth Ave. and Diamond St.

My-Te-Good SLICED Pineapple
—eight thick slices in large can, $1.00 value
4 large cans 89c

SHERIFFS TRY CANADA

END MEETING THERE AFTER RESORT RAID

CONNEAUT LAKE, Pa., July 12.—The Pennsylvania Sheriffs' Association ended its annual convention in Canada, away from any part of the United States where there was a possibility of another raid on convention headquarters similar to that which marred Tuesday's program.

The delegates left Erie yesterday for Port Dover, Ontario, Canada, where they spent the day. They returned last night. The final session was held during the boat trip to Canada.

The raid Tuesday proved very embarrassing to the delegates, according to Thomas Sterrett, Sheriff of Erie county. The raid was made by District Attorney Stuart Culbertson, of Crawford county, who, with a county detective, seized alleged whisky and arrested a bellboy.

THREE FORCED TO FLEE IN ELYSIAN STREET FIRE

Three persons were forced to the street in night clothing early today when fire damaged the two-story frame apartment house at 325 Elysian avenue, East End. The fire, of undetermined origin, caused damage estimated at $1,500. The fire is thought to have started on the second floor, occupied by Mr. and Mrs. N. E. Jones. Mrs. Jones and her husband were forced to the street, as was Mrs. Rubie McKibben, who resides on the first floor.

CONNELLSVILLE MAN, 70, EATS FIRST ICE CREAM

CONNELLSVILLE, Pa., July 12.—Chris Abbey, 70, ate his first ice cream cone today. He liked it.

A COMPLETE NOVEL—by the world's most famous authors—EVERY SUNDAY—In THE PITTSBURGH SUN-TELEGRAPH.

Romance — Adventure — Thrills—Suspense—Action—Mystery—LOVE!

Next Sunday—July 15—"SHOW BOAT"—By Edna Ferber—a record breaking best seller as a book—a Broadway hit as a play.

"Look for the Peach Section—That's It!"

CANCER CALLED WORST FOE

Periodical health examinations will save any man or woman who takes them from dying years before the time when the diseases of old age inevitably come. But of all the diseases which such examinations are needed to combat the most outstanding is cancer. Early diagnosis is the hope of the cancer patient. There is no other disease which compares with cancer in fatality if once it is allowed to get a good start.

The highest medical authority states on the basis of the indisputable official statistics that one in ten of all the men and women now living in the United States are destined to die of cancer.

Of all women who die between the ages of 45 and 65 one in five will succumb to this disease.

More people die of cancer than are killed by railroads, street cars, automobiles, fires, drowning accidents, mining accidents, machinery, poisons, homocides, and suicides, all put together.

The medical profession acknowledges that in spite of the best efforts to discover its cause and cure cancer has become the most important single menace to public health in all civilized countries.

The Pennsylvania State Department of Health says that probably not five of every one hundred cases of cancer are being saved today, and yet a very large increase in the proportion of the cases saved is possible.

How is it possible? Only by early diagnosis. The disease is very stealthy and insidious in its early stages. It always starts as a local disease, and in the beginning, or local, stage there is no general disturbance and not even much local discomfort. By the time that the average cancer patient reaches the physician the disease is beyond cure.

"Too late" is the constant and tragic refrain in cancer clinics. Accordingly the medical profession everywhere is doing its utmost to persuade people not to delay in securing medical advice in regard to any lump (especially in the breast) any irregular bleeding or discharge, any sore that does not heal, or any persistent indigestion.

Any of these things may be the outcropping of a cancerous growth and if such a growth is present then, as the state department of health declares, the only safety lies in getting rid of it while it is still local; and since no means is now known of accomplishing this through general or constitutional treatment this implies either the destruction of the growth by some agent known to have this power, or its removal by approved surgical methods.

The old idea that cancer is a constitutional disease and hereditary has no standing with present day medical science, nor does the fact that there have been one or two cases of it in a family put the slightest constitutional stigma on that family. The public is also asked to remember that not all growths are malignant.

There are literally hundreds of varieties of growths in the tissues of the body, some of them menacing, some slightly dangerous, and others highly malignant by reason of their rapid growth and development. In every case prompt diagnosis is of tremendous importance and here is where the person with the periodical health examination habit has the advantage over all others. Get that habit if you value health and long life.

Store Closed All Day Saturday, July 24th

OPPENHEIM, COLLINS & CO

525-529 Penn Avenue

Low Prices in Tomorrow's

Mid-Summer Sale of Underthings and Negligees

Nightgowns—Several new styles of excellent quality crepe de Chine . . . many with fine lace . . . or tailored effects. 2.95

Costume Slips—Of crepe de Chine tailored or daintily trimmed with laces. In street or high shades, flesh and peach. 2.75

Step-ins—Of pastel shaded crepe de Chine; tailored or with lace edgings and inserts. Some with silk flowers. 1.85

Novelty Rayon Negligees

New Designs in Gay Colors

5.90

Special Value

In boudoir shades or black with contrasting tuxedo borders and matching ties.

Charmeuse Satin Negligees

A Stunning New Model

9.75

Value 18.00

Bright embroidery in charming rose motifs; wrap-around models in black.

Boudoir Slippers

Comfortable and smart of leather-like material in red, blue or black. Special Values 1.00

Great for this!

Evening's been delightful . . . guests about to go . . . send them home cheered by some tasty, easily made sandwiches of

Duff's Peanut Butter

AFG

HONEY DEWS

At your dealer's today—the finest, most delicious Honey Dew Melons. Direct from California, with the Blue Goose stamped on each melon. A treat on any table.

CANTALOUPES

Ask for Blue Goose Cantaloupes also. Grown from pedigreed seed in the most fertile valleys of the Great Southwest. Full flavored, sweet and appetizing.

For Fine Flavor, look for the

BLUE GOOSE

Distributed by American Fruit Growers Inc.

OVERNIGHT EXCURSION

Detroit, Mich. AND RETURN **$6.00**

Toledo, Ohio AND RETURN **$5.25**

Saturday, July 14th

Eastern Standard Time

Leave Pittsburgh 8:00 P. M. Returning, Leave Detroit, Sunday, July 15, 9:00 P. M.; Toledo, 11 P. M.

Ample room for everybody and a full day to view the many interesting Toledo and Detroit Features.

Tickets on Sale in Advance

City Ticket Office, 508 William Penn Way, and Depot, Smithfield and Water Streets

Baltimore & Ohio Railroad

Here is a startling revelation of a terrifying situation that has developed in America, threatening our lives and civilization—Read **DOPE,** The Story of the Living Dead, by WINIFRED BLACK, famous newspaper writer, with foreword by FREMONT OLDER

$1.00 a copy at all bookstores, newsstands, etc.

STAR CO., *Publishers*

Sun-Telegraph Ads Bring Quick Results

G-I-M-B-E-L-S

Sixth Ave. at Smithfield St. Phone ATlantic 4400

Shop Friday for the Week-End

Store Open Friday Until 5 P. M.—Saturday Until 1 P. M.

Triangle Scarfs of Silk Crepe

Worn Knotted Around Hat, Waist or Shoulders

79c

Lending a certain dash to the plainest costume—bright sport scarfs in the popular triangle style—worn knotted casually about the shoulders, tied around a hat crown, or twisted about the waist instead of a belt. A special purchase accounts for the low price.

Gimbels—Street Floor

Clearance of Wash Goods Remnants

½ Off

Regular Prices

Lengths for blouses, skirts, slips, children's and your own dresses. Reduced for clearance one-half and more. Voiles, batistes, novelty prints, linens, rayons, silk-and-cotton crepes, ginghams, etc. An opportunity to save on the most popular cotton fabrics of the season.

Gimbels—Second Floor

Sale of Summer Silks and Woolens

Celanese Prints, Yd.....89c
Printed Silks, Yd.....84c
Mallinson Crepe, Yd..$1.64
Honan Pongee, Yd.....84c
Sports Satins, Yd.....88c
Flannels, Flashas..... .....$1.95 to $2.95

Summer's most popular fabrics for sports frocks, afternoon dresses and light-weight coats and ensembles. Wide range of the smart printed patterns in washable materials excellent for summer wear. All specially low priced for this sale.

Gimbels—Second Floor

For Boys

Wash Knickers, 98c

Linen and cotton in plain and fancy designs. Sizes 8 to 18 years.

Athletic Suits, 79c

Union suits in V-neck styles. Sizes 24 to 34.

Golf Hose, 50c

Boys' sports hose with fancy tops. Sizes 7½ to 10½.

Sports Blouses, 95c

Puritan blouses in plain or fancy colors. Sizes 6 to 14.

Gimbels—Fourth Floor

Children's Footwear

Boys' and Girls' Keds

Sizes 6 to 2, $1.25
Sizes 2½ to 6, $1.35

White or brown duck uppers with black trimming.

Cross Strap Pumps, $1

Of canvas. Sizes 5 to 2 and 2½ to 6 for misses and children.

Boys' Tan Oxfords

Sizes 10½ to 13½, $4.00
Sizes 1 to 6, $4.50

Made with crepe rubber soles.

Gimbels—Fourth Floor

A New Coat for Vacation

$15 $25 $35

Sports and Dress Types in the Lighter Tones

Spring and summer modes that are eminently fashionable just now . . . so low priced that you can have a new coat without interfering with the vacation allowance.

Tailored and dressy models are shown . . . some fur trimmed, others plain. With the novel cuff and collar treatments new this year. Sizes for women and misses.

Gimbels—COATS—Third Floor

Baronet Satin Slips

$1.00

An Exceedingly Low Price for Slips of This Quality, Thanks To a Special Purchase

The heavier slip with high lustre is charming under summer's sheer frocks. These baronet satin slips are made with bodice tops and inverted pleats at the sides. Sizes 36 to 44 are included in these colors:

White Nile
Peach Pink
Orange Rose

Willa Loom Gowns and Slips Special at $1.00

A new purchase of these fine nainsook gowns and slips trimmed with edges and medallions of hand-made lace.

Gimbels—LINGERIE—Fourth Floor

Cool Frocks for Daytime

$1.95

Sheer and Pretty, Tub-Fast Models Now Specially Priced

Frocks immediately useful for morning wear, for shopping and some of the dressy models for street wear. Many of these frocks have regularly been sold for $2.95. In a varied lot of printed patterns on lawn, voile and corded dimity. Featuring practically every light color.

Sizes 16 to 42 in the group.

Gimbels—DAYTIME FROCKS—Fourth Floor

A 55-Pound Felt Mattress

$12.75

Thick, Soft Mattress, Covered in Fine Art Ticking—Offered in All Sizes

These long hot nights will be made cooler when you sleep on a deep airy layer felt mattress. These are beautifully made with full roll edge, tufted and finished in quality ticking.

Gimbels—BEDDING—Ninth Floor

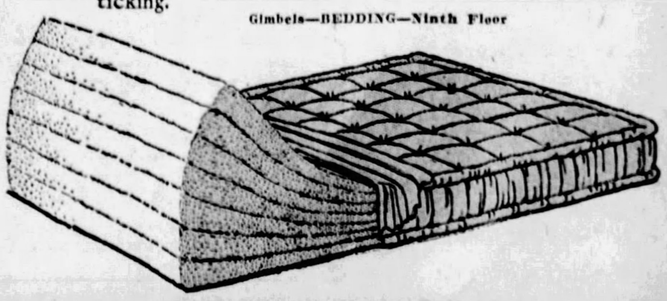

ACTRESS DIES IN PLANE CRASH

AIDS ICE FUND AS MEMORIAL

One of those gifts that tells of heartache and sorrow and, at the same time, takes thought for somebody else's happiness is made today to The Sun-Telegraph Milk and Ice Fund. "In memory of Lois C. Kell" tells its own story of a dear one gone on into "the country next door." Surely no finer or more appropriate memorial could be found than that of giving health and strength to tiny mortals whose presence and well-being means happiness to their fathers and mothers. A check from an unknown friend of the babies adds another $5 to the fund and the last from Mrs. M. M. F., who wishes only her initials used, brings the total to $493.26.

The fund, as you see, is rapidly nearing $500. Wouldn't you like to be the one to carry it over that mark? Or perhaps you could help a bit? It takes only $1.50 a week to keep a Milk and Ice baby supplied with milk for one whole week.

Previously reported	$478.26
In memory of Lois C. Kell	5.00
Check	5.00
Mrs. M. M. F., North Side	5.00
Total	$493.26

CHRISTIAN ENDEAVORERS SELECT PITTSBURGHER

BETHLEHEM, Pa., July 12.—(A.P.)—Arch J. McQuilkin, of Philadelphia, yesterday was elected president of the Christian Endeavor societies of the state at the thirteenth biennial conference. Other officers elected included J. H. Pardee, Pittsburgh, vice president; Paul Marsteller, of this city, treasurer; Robert McClay, Philadelphia, intermediate superintendent; the Rev. O. M. Tressle, Philadelphia, Army, Navy and floating superintendent, and Mrs. S. L. Fletcher, Philadelphia, missionary superintendent. A large parade and mass meeting were held yesterday.

INVENTOR, FILM EXTRA FALL TO DEATH

POTTSVILLE, Pa., July 12.—(AP.)—A bolt of lightning today was believed to have caused the plunge of an airplane in which Morris M. Titterington, inventor of the earth inductor compass, and Mrs. Bernice Gamble Andrews, movie actress, met death.

This theory was advanced by Charles Gilbert, on whose farm the plane crashed yesterday from a height of 1,000 feet. He was the only witness to the accident. The plane was a mass of wreckage when Gilbert reached the scene and its two occupants were dead. The plane had taken off from Curtiss Field, N. Y.

Titterington, 35 years old, was an experienced aviator and vice president of the Pioneer Instrument Company of Brooklyn, N. Y. His earth inductor compass was used by Col. Charles A. Lindbergh in his flight to Paris and since then by other long distance fliers.

Mrs. Andrews was known as "Patricia Perry" in moving pictures in which she played extra parts for comedies. She was 23 years old and was divorced two years ago from Fred Andrews. She is survived by a son, Fred Andrews, Jr.

She had been learning to fly for the last two weeks under Titterington's instructions. He was in the pilot's seat yesterday when the crash occurred.

In Titterington's pocket were found two insurance policies for $5,000 each in which Mrs. Andrews had been named as the beneficiary. A bank book also was found for a joint account of Titterington and Mrs. Andrews.

SEEK NEW NAME FOR SEWICKLEY HOSPITAL

Now that they are building a larger hospital at Sewickley, for which subscriptions have been collected from people in the nearby towns of Coraopolis and Ambridge, the propriety of retaining the name Sewickley Valley Hospital has been questioned, with the result that a petition was presented in Common Pleas Court asking to have the charter amended and the name changed to Valley Hospital Association.

BEETLE SCOURGE SOUGHT HERE

Like fiction detectives, lacking only magnifying glasses, a crew of four men are to be seen here daily literally fine-combing lawns, delving into shrubbery, shaking small trees and snooping along hedges.

They identified themselves yesterday when they centered their activities in Schenley Park as detectives searching for evidence that the destructive Japanese beetle had invaded Western Pennsylvania. This little insect, which first appeared in New Jersey several years ago, is annually doing untold thousands of dollars' damage to fruit and vegetable crops, as well as to lawns and shrubbery in the eastern part of the country, and is advancing rapidly.

If the crew here, headed by D. E. Brubaker, of 140 Stratford avenue, discovers any of the little bugs, this part of the state will be placed under a quarantine.

ment of Agriculture is co-operating with the Departments of Agriculture of Pennsylvania, New Jersey, Delaware, New York and Connecticut.

The crew here is one of scores visiting farms, gardens, nurseries, produce yards and parks.

The beetle is a hard-shelled green bug with light brown wings, one-half inch long and about one-fourth inch across the body. It has two white dots at the rear of the body and five along each side back of the rear pair of legs. It has six legs and a short pair of "feelers."

In the eastern part of the state whole trees have been denuded of fruit and foliage by these enemies.

A wonderful Brunswick Novelty

CONSTANTINOPLE

Record No. 3940

Played by The Six Jumping Jacks

Brunswick

TWO GOOD SELECTIONS ON EVERY BRUNSWICK RECORD

SUN-TELEGRAPH CLASSIFIED ADS BRING RESULTS

July and August Store Closes 5 p. m. Saturdays 1 p. m.

MEYER JONASSON & CO.

LIBERTY AND OLIVER AVENUES — CALL ATLANTIC 6200

Variety of New Frocks

At a Feature Price

$9.75

THEY surprise everyone with their styling, quality and full proportioning. Furthermore, they are new and are the modes of the moment for vacation or town wear. Washable silk crepes and printed silks in white and pastel shades. Sizes from 14 to 44.

—Second Floor—

Hosiery Sale

$1.25 { 3 Pairs $3.50 }

Formerly up to $2.95 values. All-silk from top to toe, Chiffon or service weights. Plain or picot tops. The wanted summer shades.

—Main Floor—

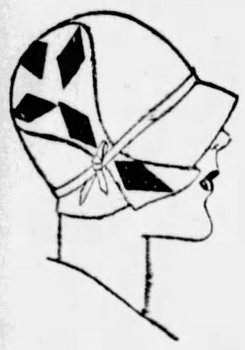

Special!

New Felts

$3.85

Repeating our success of last Friday with another entirely new assortment at the same price. Their value is identical and so are some of the styles. All are crisp new models.

Vagabond, Cloche, Mushroom, Cut-Brim, Off-the-Face, Poke and other shapes. White, black and pastel shades.

—Fourth Floor—

Exceptional!

Silk Slips

$2.95

These slips continue to win the approval of discriminating women who demand a firm quality of flat crepe and above all else perfect proportioning.

They are a tailored style with hemstitched top and deep hem. White, pastel shades, medium colors, navy and black.

—Main Floor—

New Sweaters, $3.95

Soft Zephyr Wools Showing Two-Tone Self Color Treatments

They are a pleasant relief from bold stripes. The borders and yokes are subtly shaded with a tone that is just one tint paler than the body of the sweater. Pull-over models with V-shaped yokes.

Cardigan sweaters and striped pull-overs are also numerous in the collection.

Crepe de Chine Skirts, at $2.95 and $3.95

—Main Floor—

Girls' and Juniors'

Silk or Organdie

Frocks, $5.95

Washable silks and flowered organdies in attractive printed patterns, polka dots and plain colors. Extensive selections of cool short sleeve models in light and medium shades.

Sizes 6 to 17.

—Fifth Floor—

All Stetson

Shoes Reduced

Semi-Annual Sale of women's and misses' Stetson shoes, offering the entire stock at sharply reduced prices. Also many outstanding values in Jonasson footwear at July Clearance prices.

—Main Floor—

If you wish to enjoy your vacation, spend it at the

Buckeye Cottages

Geneva-on-the-Lake, Ohio.

Centrally located. All modern conveniences. 100 yards from Main Bathing Beach and 3 minutes' walk to

GOLF COURSE

Handy to all amusements and the very best of home cooking. Our motto:

"The Table of Plenty"

Rates reasonable. Write for particulars to

CLARENCE J. HOSKINS, Mgr.

Atlantic City, N. J.

Hotel JEFFERSON

ATLANTIC CITY'S NEWEST FIREPROOF HOTEL

OCEAN END of KENTUCKY AVE. OVERLOOKING THE BEACH

BATHING FROM THE HOTEL

OWNERSHIP MANAGEMENT

FETTER & HOLLINGER

ALSO

MONTICELLO & DEVONSHIRE

RATES

SPECIAL WEEKLY

An Epicure writes such meals, such rooms, such service, such low rates. Atlantic City's best Moderate-price Hotel, The ELBERON

WELLSBORO HOTEL

Kentucky Ave., near beach

Every modern appointment

European Plan ~ $2. up daily

American Plan ~ $4. up daily

Special Weekly Rates - Wonderful Meals

Free bathing privileges with showers

Booklet - Phone - Marine 6815

Ownership Management - RALPH MECKLEY

ALBEMARLE

Virginia Ave. near beach and Steel Pier

ATLANTIC CITY, N. J.

ROOMS . . . $2 up daily, $12 up Weekly

WITH MEALS - $4 up Daily, $22.50 up Weekly

Running water all rooms. Private baths. Elevator. Bathing from hotel. Ideal spot for motorists. Write for folder. GABLE & DEVITT

Ocean Grove, N. J.

SEASIDE HOTEL

OCEAN GROVE, N. J.

Directly on ocean front. All finest rooms overlooking sea. Charles G. Stockton.

HOTELS.

Philadelphia, Pa.

Hotel Stephen Girard

Chestnut Street above 20th

PHILADELPHIA, PA.

Rooms and Private Bath $3.00 and Up.

Special Weekly and Monthly Rates

TIRE PRICES SMASHED

On Firestone Built

"OLDFIELD TIRES"

Low Overhead Gives You These

Gigantic Values

"Airway" Cords

Firestone Built

30x3½ Regular Clincher	$3.75
29x4.40 Balloon Cut to	$4.75

"Courier" Tires

Firestone Built and Guaranteed

30x3½	Reg.	$ 5.25
30x3½	Extra Size	$ 5.40
31x4	Reg.	$ 8.90
32x4	Reg.	$ 9.10

BALLOONS

29x4.40	$ 6.30
30x4.50	$ 6.90
31x5.25	$10.35

Firestone Built and Guaranteed

30x3½ Regular	$ 5.95
30x3½ Extra Size	7.35

STRAIGHT SIDE

30x3½	$ 7.50
31x4	10.60
32x4	11.30
33x4	11.60
34x4	12.75
32x4½	15.10
33x4½	16.10
34x4½	17.10
33x5	22.15
35x5	23.00

Oldfield Balloon Tires

29x4.40	$ 7.35
30x4.50	7.85
29x4.75	9.50
30x4.75	9.65
30x5.00	10.95
31x5.00	11.50
30x5.25	12.15
31x5.25	12.45
32x6.00	16.35
33x6.00	16.95
30x5 Truck Tire	19.95
32x6 Truck Tire	30.10

Lowest Priced Standard Tires in America Sold at

ECONOMY TIRE SHOP

NEW CASH AND CARRY STORE

926 LIBERTY AVENUE

Near Seventh Avenue Hotel, Corner of Seventh and Liberty Avenues

Open Every Evening Until 9 O'Clock Phone Atlantic 8762

J. H. WERNER, Manager

Formerly with Motor Tire Corp.

PLAN now for next year's vacation. In the Purpose Club you pay a little every week for fifty weeks, and then the Bank sends you a check for your share of the fund—in good time for vacation needs.

Join now and save in this convenient way for next year's vacation trip. There are five classes. Call at the Bank for folder explaining the Purpose Club plan.

Capital and Surplus $3,200,000.00

The Union Savings Bank 4% Where Savings are Safe Pittsburgh, Pa.

Union SAVINGS BANK

FRICK BLDG.~FIFTH AVE & GRANT ST.

north south west suburban

Wherever you want to locate your new house or apartment—you will be able to check over the offerings—and do it without leaving your arm chair. Simply turn to the

CLASSIFIED ADS

in the

SUN-TELEGRAPH

Fifth, Penn, Stanwix and Duquesne

JOSEPH HORNE CO

Telephone Order Board COurt 3000

Meet Week-End Needs Friday—A Full Shopping Day!

Store Open Until 5 P. M. Friday—Until 1 P. M. Saturday

Women's White Shoes
—Plenty of Them Here!

With hot weather here, women are wanting white shoes for all sorts of occasions . . . and Horne's, ever serving with the right things at the right time, are now ready with a complete size range in the more popular types.

From a heavy, rubber-soled buckskin oxford for golf, the models progress through a dozen subtle variations to a dainty graceful pump of white kid for dancing . . . no less than 14 different models, all-white or white with reptile trimmings . . . in styles with high, medium or cuban heels.

Priced from $10.00 to $16.50. All five of the illustrated styles are $12.50.

. . . Horne's, Fourth Floor . . .

JULY CLEARANCE

Presenting but a few of many opportunities for savings in this clearance of Horne merchandise. Items advertised remain on sale while quantities last.

Women's Coats Reduced
$39.50

Additions from other higher-priced lines give interest to this clearance group of coats which originally were priced $65.00 to $89.50.

The coats are handsome, dressy ones of light and medium weight cloths in natural, gray, tan, navy blue and black, and are practical for summer and between-seasons wear. All have fur collars, variously styled.

There are not only all regular sizes in the lot, but also sizes for large and small women.

. . . Horne's, Second Floor . . .

Small Lots But Great Values, in

Sportswear Shop Apparel
$10.75 *and* $19.75

$16.75 to $35.00 garments, including two-piece knitted outfits, dresses of washable Mayfair prints, some frocks with knitted blouses and silk skirts, and a few golf dresses of English madras—now **$10.75.**

$25.00 to $49.50 garments, consisting of two and three-piece knitted costumes, silk dresses, ensembles with linen frocks and long coats of angomoray, and a few dark cloth ensembles with short jackets—now **$19.75.**

. . . Horne's, Second Floor . . .

Two Clearance Groups of

Costume Jewelry

25c — ***Formerly up to $1.50***

50c — ***Formerly up to $2.00***

A counter full at each price . . . odd lots of pins, bracelets, chokers, earrings, pendants and beads . . . with just about every kind of costume jewelry represented.

60-inch Baroque Pearls

Formerly $4.95, Now **$2.95** Formerly $6.50, Now **$3.50**

. . . Horne's, Main Floor . . .

Works of Charles Dickens
60c Volume

A feature of the Clearance of Books, included because we had too many of this particular printing of Dickens' works. These are full-size volumes, well bound in red cloth, clearly printed on good quality paper. With reproductions of all the original illustrations!

The sale of slightly hurt books (covers torn and soiled, bindings slightly marked, etc.) continues, with volumes on almost every imaginable subject offered, at ½ price.

. . . Horne's, Main Floor . . .

Infants' Cool Dresses
$1.35

Formerly $1.95. Frocks of fine batiste, lawns and voiles. In dainty prints or delicate pink blue or maize shades. Some with very short sleeves, others sleeveless. All trimmed with pretty stitchery or embroidery. Sizes 1 and 2.

Ask for Our Baby Book

. . . Horne's, Third Floor . . .

July Clearance of

Girls' $3.50 to $10.00 Hats
$1.00 $2.00 $5.00

An odds and ends group of many pretty straw hats. In styles and sizes for girls from 5 to 12 years.

. . . Horne's, Fourth Floor . . .

Lamps and Shades
Half Price

A group of silk Bed Lamps, ½ price.

Group of Lamp Shades, including boudoir shades, small shades, bridge and junior shades—½ price.

. . . Horne's, Fifth Floor . . .

Continuing the Sale of Framed Pictures
$1.00 and $2.00

This is the great semi-annual picture sale which offers hundreds of pictures of widely varied subjects, suitably framed, at two very low prices.

At **$1.00** there are charming Venetian scenes, garden scenes, religious subjects, baby subjects, such favorites as "Poppies" and "Marigolds."

At **$2.00** there are facsimiles of etchings, Japanese scenes, old English garden scenes, and many favorites such as "Boy and Rabbit," "Sunset Dreams" and "Puzzled."

. . . Horne's, Seventh Floor . . .

An Especially Arranged Sale of

Cool Summer Lingerie

Gowns, Pajamas, Athletic Union Suits Bloomers, Shorts and Bandeau Sets

$1.00

An underwear event especially planned to fill the needs that vacation time and hot summer days create. Hundreds of pieces . . . all fresh, new and attractively fashioned to combine cool comfort with daintiness and charm.

Gowns—

Of cotton crepe in regular and extra sizes, trimmed with pretty appliques and embroidery. Other gowns of fine nainsook trimmed with Irish crochet medallions and edgings.

Athletic Union Suits—

Of flowered batiste, sheer rayon voile, striped voile and plain batiste.

Nu-Eve Bloomers—

Of checked or cross-barred nainsook. Unusually cool and comfortable, new elastic waist band that will not loose its elasticity when laundered.

Pajamas—

Of cotton crepe in colorful prints.

Step-in Shorts and Bandeau Sets—

Of tiny checked batiste, novelty flowered voile or white nainsook.

Costume Slips—

Of mixed rayon and cotton, tailored styles . . . white and flesh in sizes 34 to 42; white only in size 44. Nainsook slips, Irish or filet lace trimmed, sizes 34 to 42.

. . . Horne's, Third Floor . . .

The New and Interesting in

Mid-Summer Millinery

—Beautiful, rich black hats of velvet, stove-pipe silk, soleil felt and soleil combined with cire ribbon, finished with dazzling ornaments in rhinestone or marcasite effects,

$10.00 to $25.00

—Little black satin hats, wearable at all seasons,

$10.00

—The strikingly new feature of oriental tapestry combined with felt, in hats at

$15.00

—Hats of figured velvet, and stitched ones of plain velvet or crepe,

$5.00

. . . . Horne's, Fourth Floor . . . .

Fresh and New—Specially Priced

"Sunshine Corner" Frocks Of Washable Silks

$19.75

This is a group of women's frocks calculated to delight vacationists with their freshness and smart simplicity, and the fact that they can be easily laundered.

The beautifully tailored frock pictured is of washable crepe de chine, and is to be had in all-white, white with pipings and collar and cuff interlacings of red, blue or green, and in flesh with rose.

There are other dresses of crepe de chine, in the group, and dresses of the washable sports silk, crepe gobi.

. . . Horne's, Second Floor . . .

Sunbaths, Better Than Medicine

"Have your children grow in the sunshine. Let the healthful rays of the sun bathe and brown their bodies at home or at the shore." This is the advice eminent authorities on child health are giving to keep well children well . . . and to make sickly children healthy. This new, but well proven theory inspires the Sunbath Suit (sketched) . . . made of all wool . . . sizes 2 to 6 years, with open front and back, **$1.50**; with open back only, sizes 8 to 12 years, **$1.95.**

. . . Horne's, Third Floor . . .

Sale! Boys' Wash Suits

Of Linen or Broadcloth

$1.95

Suits that are just the kind boys of 3 to 10 years will need by the half dozen for vacation and summer wear.

Flapper models of fine broadcloth, in copen, white, tan, brown or peach. Of serviceable linen . . . plain or with fancy checked shorts and natural color tops. Broadcloths in sizes 3 to 8 years . . . linens, 3 to 10 years.

Boys' Wool Sweaters, $2.95

A new lot of slip-ons has arrived. V or U necks in fine weaves and a remarkable variety of patterns and colorings. Sizes 26 to 36.

. . . Horne's, Boys' Shop, Third Floor . . .

The Semi-Annual Mark-Down of Men's Clothing

Specially Reduced Groups at

$28.00 $36.50 $39.50

$48.50 $52.50 $68.50

Time to pick up an extra suit at these reductions. Practically our entire line of fancy-mixed suits from regular stock, and including four-piece golf suits with the business suits, in these greatly reduced groups. Outstanding values on which we suggest immediate inspection.

Plenty of Men's Tropical Worsted and Palm Beach Suits for a Summer of Comfort

. . . Horne's, Men's Floor . . . .

Summer Colors in Men's Broadcloth Shirts

$2.50

Collar-attached shirts in tan, blue, heliotrope and green—attractive and cool-looking these warm days when vests are discarded. Center box pleat all the way down the front, and with sports cuffs.

Ties That Harmonize, $1.50

Plain, or with self-stripe in silk crepe, in various shades of red, tan, blue, green and purple. Matching or harmonizing with the colored shirts.

. . . Horne's, Main Floor . . .

NORRIS SPURNS FARMER-LABOR NOMINATION

NO THIRD PARTY FOR NEBRASKA SENATOR

WASHINGTON, July 12.—(AP.)—Announcement was made at the office of Senator Norris, of Nebraska, this morning that he would head no third party ticket movement. This statement was made in connection with his nomination for the Presidency at Chicago last night by the Farmer-Labor party.

REFUSAL IGNORED

CHICAGO, July 12.—(AP.)—United States Senator George W. Norris of Nebraska today had become an unwilling candidate for presidency of the United States on the Farmer-Labor ticket.

Despite his reported refusal to head any third party slate, the Nebraska Senator was placed in nomination at last night's session of the convention. He was chosen on the third ballot, receiving 16 ballots to 14 for Norman Thomas, the Socialist nominee for President.

For vice president the Farmer-Laborites named Will Vereen, of Moultrie, Ga., a cotton mill owner.

While the Farmer-Labor party was going ahead with the selection of standard bearers, the Prohibition party, also in session here, centered discussion on platform problems. With adoption of the platform today, nominations for President and vice president were next in order.

DRY MERGER FAILS

Possibility of a merger of the Prohibition party and the Farmer-Labor group ended last night when both vetoed the proposal.

FUGITIVE CASE QUASHED

A move to return John Dixon Hall former head of the live stock division of the U. S. Department of Agriculture to Virginia as a fugitive from justice for deserting his wife was thrown out of Common Pleas Court yesterday. Judge Elder W. Marshall held that Hall was not a fugitive regardless of the fact that extradition papers had been issued for his return.

Hall charges his wife, Mrs. Elizabeth Hall, of Rosslyn, Va., is persecuting him. He said he turned over his home to her and has arranged numerous conferences to settle domestic difficulties. Hall is a resident of Webster Hall and the representative of a western insurance company.

WORLD FLIERS SAIL ON LINER

(Continued From Page Two.)

ings en route to the airfield. Only the American consel's credentials gained admittance past dozens of heavily armed troops, but one degree removed from banditry.

In preparing to hop across the Japan Sea we rigged up a rubber aircraft and departed for Tokio at 4 o'clock. Conditions were excellent until we reached Korea, where we encountered the first of three intimate glimpses of disaster during the flight, when the oil started leaking.

Capt. Collyer turned over the controls to me, which was the lesser of two evils, and crawled out on the wings in the open and soon repaired the leak. Meanwhile I was voting him the most popular man in the world.

This crisis met, we next encountered fog approaching the Japan Sea and flew blind for an hour and three-quarters, never glimpsing the sea once en route to Japan.

A Chinese mechanic was responsible for the oil leak. He forgot to screw the cap on after fueling.

NEAR MOUNTAIN CRASH

As soon as the leak was repaired we sighed with relief, only to start up with the discovery that a mountain loomed dead ahead. Disaster seemed certain. But Capt. Collyer, with remarkable flying, jerked up the ship, which responded beautifully. We just cleared the peak, scraping trees!

Fog, rain and headwinds exhausted our fuel, forcing us to stop at Osaka, Japan, where we refueled in 30 minutes and hopped off for Tokio.

Darkness settled early, leaving only our maps and instruments to guide the way in a strange country with no good landing fields. After hours of flying in darkness we picked out the lights of Tokio, but could not find an air field, although we circled the city for an hour.

We faced disaster for the third time as our gas supply was within a few minutes of exhaustion when Collyer sighted the night beacon. We just barely made it.

We landed perfectly, although a few moments earlier we had become thoroughly resigned to disaster, foreseeing a forced landing, on the traditional soggy paddy fields, which meant almost certain death.

AT WRONG FIELD

We landed at Tachikawa military field and discovered hundreds, including army and navy officials, awaiting at another field, where it was impossible to land, due to the lack of guiding lights.

The wings of our plane were folded up and the plane was towed to Yokohama. We were rushed in an automobile to Tokio, where an elaborate banquet was given in our honor by the Tokio Asahi, the leading newspaper. The banquet was served in true Oriental style, with 11 fish courses.

The plane performed ideally throughout, bringing us safely through for a new record from the Atlantic to the Pacific, of five days and 21 hours across Europe and Asia.

We have had less than 10 hours' sleep since departing from Cherbourg. We sail Thursday afternoon at 3 o'clock on the Empress of Russia. Collyer is already in bed realizing a well-earned repose.

Fay King Consoles Those Who Appreciate Real Talent

I'll TAKE THOSE!
NEW BOOKS
THOSE WHO WRITE BOOKS ARE MOST INTERESTED IN THOSE WHO BUY THEM!
GEE! I CAN'T DO ANYTHING! IF I COULD ONLY WRITE A BOOK, OR BE A MOVIE STAR!
FAY KING
ISN'T SHE WONDERFUL!
THERE WOULDN'T BE ANY STARS IF IT WERE NOT FOR THE MILLIONS OF FANS WHO ARE NOT STARS!

By FAY KING

MANY persons are unhappy because they do not excel in some way.

They would love to paint pictures, or write books, or play a fine part on the stage or screen.

But they forget that they have a very great talent! The talent of appreciation and enthusiasm.

Without their support and interest the others could not succeed.

And theirs, too, is the wider, happier lot in life. They are not hemmed in by selfish interest, prejudiced opinions, petty jealousy.

The whole world is their art gallery, bookstore and stage.

The most gifted are often the most intolerant of another's talent. But the appreciator seeks and finds, enjoys, accepts or rejects, as he sees fit.

ROBBERS ENTER 3 PLACES

Three robberies were reported to the police this morning. A thief forced the rear window in the home of Fred Wissenbach, 2925 Beechwood boulevard, and stole apparel valued at $60. Burglars took $100 worth of jewelry from the home of Harry Parra, 117 West Ohio street. The Elsini Restaurant, 434 Fourth avenue, was entered, and an undetermined quantity of tobacco and candy taken.

A COMPLETE NOVEL—by the world's most famous authors—EVERY SUNDAY—In THE PITTSBURGH SUN-TELEGRAPH.
Romance—Adventure—Thrills—Suspense—Action—Mystery—LOVE!
Next Sunday—July 15—"SHOW BOAT"—By Edna Ferber—a record breaking best seller as a book—a Broadway hit as a play.
"Look for the Peach Section—That's It!"

SMITH LOSES VOTE BY FIDDLER'S DEATH

CADIZ, O., July 12.—James Christy, 86, old time fiddler, died here without realizing his wish. He wanted to live long enough to vote for Al Smith for President.

GLASSPORT MAN SHOT IN FIGHT; SUSPECT HELD

Shot twice during a quarrel, Felix Bucco, of Monongahela avenue, Glassport, is in a critical condition in the McKeesport Hospital today. Joseph Reno, also of Monongahela avenue, his alleged assailant, was arrested on a charge of felonious shooting, police say. The shooting occurred last night in Monongahela avenue.

AGED WOMAN INJURED BY TRIPPING ON CAR RAIL

Thrown to the street when she slipped on a wet car rail at Seventh street and Penn avenue last midnight, Mrs. Mary Ackley, 76, of 1785 Perrysville avenue, North Side, suffered a dislocated right shoulder. She was removed to the Allegheny General Hospital by her daughter, Mrs. Mary Saunders, of 603 Union avenue, who was walking with her at the time.

FISHERMAN PAYS FINE FOR FAILURE TO SIGN

CONNELLSVILLE, Pa., July 12.—Michael Percy, of Brownsville, was fined $25 and costs because he forgot to sign his name to a fishing license.

10 Day Free Trial

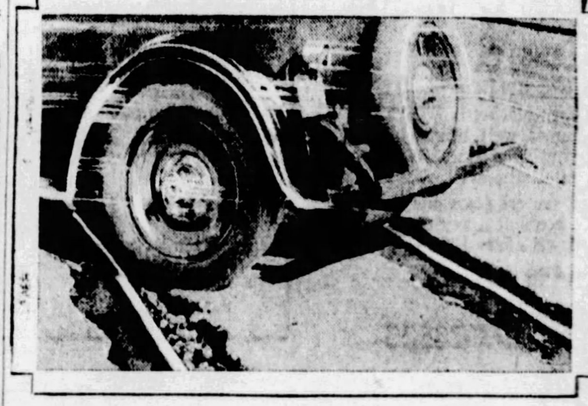

New shock absorbers allow speed with comfort. Eliminate much of the wear and tear on motor, car body, and tires.

There are no strings to this offer. No deposits. No obligations.

We trust you—and want you to *know* the remarkable new Indian Shock Absorber, whether you intend to buy or not.

It's a new and scientific way to make autos ride smoothly—a way that banishes all bouncing and tossing. Eliminates most of the squeaks and rattles. And prolongs the life of the whole car.

Don't Pay A Penny
For 10 Days

Remember, we don't ask you to believe. We just urge you to give the new Indian Shock Absorbers a trial—on your car—for ten days—*at our expense*. Put them to test over all kinds of road—ruts, "washboard," cobblestones and car tracks.

The results will amaze you.

No bouncing. No tossing. No racking and wrenching of car body. No strain or discomfort.

So, by all means, accept the free trial offer today. You can't lose. You're the judge—the *only* judge. And there is no obligation whatsoever!

If your car is not equipped with shock absorbers, or if your present shock absorbers are out of order, you simply cannot afford to let another day go by without *trying* INDIANS. For in addition to the greater comfort they give they cost only $15.00 for complete set of four.

So get your set for Free trial today. Just clip invitation printed below and drive up to any dealer or service station that displays the Laughing Indian sign.

Indian Sales Corporation Subsidiary of Indian Motocycle Co. Springfield, Mass. U. S. A.

Indian AUTOMOBILE SHOCK ABSORBERS AUTHORIZED DEALER

On ly $15.00 complete set of four
5 Year Guarantee

Look for *Red, White and Black* Laughing Indian Sign—at your Local Filling Station or Garage.

FREE TRIAL COUPON
Name .....
Address .....
City ..... State .....
This coupon entitles the bearer to our 10 day free trial. No deposit required. No obligation to buy. Either return shock absorbers to dealer anytime within ten days or keep the set and pay dealer only $15.00 for a complete set of four. No charge for either installing or removing shock absorbers. P. S. T. 7-12-28 K-18

FOUNDED 1854 C T O
Visitors Always Welcome
78 Years In Same Location

Consult Our Designer
. . . . before leaving on your vacation

Bring your jewelry with you. Let him advise you whether your diamonds or other stones are mounted to the best advantage, and in the latest mode. If re-modeling or re-mounting is indicated, your vacation is the ideal time to have it done.

We are fully equipped to execute this work in our own shops. Estimates and designs furnished without any obligation on your part.

Terheyden Co.
530 SMITHFIELD ST.
ONE DOOR FROM OLIVER AVE.

Better Icing results from SWANSDOWN

SWANSDOWN Powdered Sugar makes icing success certain and simple. Simply mix SWANSDOWN with a little milk, add flavoring if desired, and spread. Its creaminess outlasts the cake. Will not harden or crack. Baking cakes becomes much simpler with the icing problem solved the SWANSDOWN way. Also makes delightful, fresh, creamy candies in a jiffy. A variety of recipes on each box. Your grocer has it.

The R. C. McAteer Company
Pittsburgh, Pa.

YOU ALWAYS SUCCEED *with* SWANSDOWN

SWANSDOWN Powdered SUGAR
100% PURE CANE SUGAR *Contains no Corn Starch or other Adulteration*

P. A. GRADUATES MAKE GOOD

Graduates of Pittsburgh Academy can be found among the successful in all fields of work—in business, in law, in politics, in medicine, in all branches of the teaching profession. Pittsburgh Academy training is thorough and efficient. From one to two years saved in the High School Course. Pittsburgh Academy is fully accredited by the State Board of Education.

Age No Bar

ENROLL NOW. The "too old to learn" idea is daily refuted in our class rooms. Older students are especially invited to call and become acquainted with our methods.

Thorough Business Training—College Preparatory, High School Equivalent—Commercial Teacher Training, Salesmanship—Personality Development. For full information, address Registrar, or call in person at 531 Wood St.

NON-SECTARIAN PITTSBURGH ACADEMY CO-EDUCATIONAL FOUNDED 1862

PHONE: ATLANTIC 5014 • OPPOSITE MCKEEBY'S

Rosenbaum's CERTIFIED BARGAIN BASEMENT

Only a Special Purchase Could Bring Such Tremendous Values

NEW SILK DRESSES

for Vacation
for Home
for Country
for Mountains
for Tennis
for Sports

Choice of All the New Popular Summer Colors

Printed Chiffons
Flat Crepes
Washable Silks
Georgettes

$6.90

Misses', 14 to 20
Half Sizes, 14½ to 24½
Women's, 36 to 44
Stouts', 46 to 52

You Must See These Dresses to Appreciate Their Real Worth!

Closing Out at Drastic Reductions, Several Hundred

Men's Suits

From Our Upstairs Clothing Department

Originally Priced $25.00 to $40.00

All-wool suits—well-known makes—in a wide choice of patterns. Sizes 33 to 50 in the lot. The opportunity of the season.

$12.75

CONTINUING THE SALE OF

House— Garden— Street— Dresses

Surplus stocks of several Eastern makers. Dresses that sold earlier in the season at $2.00. You will appreciate this bargain. Over 30 styles for choice.

Batistes
New Prints
Popular Dots
Novelties

Regular and Extra Sizes

$1 DOLLAR SPECIAL

$7.50 to New York
$7.25 PHILADELPHIA
$6.00 BALTIMORE
AND RETURN

OVERNIGHT EXCURSION

July 14-15
(SATURDAY—SUNDAY)

SPECIAL TRAIN
Eastern Standard Time
(From Pittsburgh, July 14)
Lv. Smithfield St. Sta. 6:10 P. M.

RETURNING
(From New York, July 15)
Lv. West 23rd St., N. Y. (C. R. R. of N. J.) 5:47 P. M.
Lv. Liberty St., N. Y. (C. R. R. of N. J.) 6:00 P. M.
Lv. Philadelphia, Chestnut St. Sta. (B. & O. R. R.) 8:30 P. M.
Lv. Baltimore (Camden Sta.) (B. & O. R. R.) 10:40 P. M.

Overnight excursion Pittsburgh to New York. An opportunity for a full day's enjoyment of New York's many attractions.

Passengers so desiring may make their destination either Philadelphia or Baltimore at above fares, as special train stops at both cities going and returning.

Tickets on sale in advance at City Ticket Office, 508 William Penn Way; or Station, Smithfield and Water Sts.

Baltimore & Ohio R. R.

Aren't You Tired of the Same Old Vacation Rut?

You want new experiences — new adventures — new sights? Here are cruises and pleasures for weeks or a week-end.

Sail down the blue St. Lawrence through the finest scenery on the continent — know the thrill of shooting the Rapids—enjoy the old time charm of Montreal and Quebec — golf at Murray Bay — Fish at Tadoussac — see the mighty capes of the Saguenay.

The wide variety of cruises offer one suited exactly to your time and pocketbook.

Make your plans NOW.

Write for booklet and full particulars. Or, better still, call and let us help you plan your trip.

R. N. GARRISON, Gen. Agt.
105 UNION TRUST BLDG. PITTSBURGH, PA.
Phone ATlantic 4570

CANADA STEAMSHIP LINES
G116

SUN-TELEGRAPH ADS ARE TRADE WINNERS

6 AIR MARKS FALL

U. S. NAVY PLANE BREAKS SCORE OF RECORDS

PHILADELPHIA, July 12.—(AP.)—Six world records were broken today in an endurance flight by the Navy flying boat XPN-12 type A-7383, carrying a load of 2,000 kilograms, at the Philadelphia Navy Yard.

The plane, which took the air yesterday afternoon, landed at 8:38 a. m., establishing an endurance record for her type and load of 16 hours 39 minutes 51 2-5 seconds. The former record was 11 hours 7 minutes 18 seconds.

The second record broken was that for range for her type and load. The plane covered 2,150 kilometers, or about 1,350 miles. The former record was 1,525 kilometers, or 947 miles.

The third, fourth and fifth records embraced speed for distance up to 2,000 kilometers, the plane averaging a speed of 83 miles an hour, breaking the record for carrying loads of 500 kilograms, 1,000 kilograms and 2,000 kilograms.

The sixth record broken was that for range for a load of 1,000 kilograms, the plane traveling 2,150 kilometers against the former record for 1,000 kilograms of 2,000 kilometers, or 1,247 miles.

SMUGGLED INTO U. S. SAYS ALIEN

Ivan Paulik, 24, native of Czecho-Slovakia, arrested last week by immigration authorities for illegally entering the United States from Canada, yesterday, at a hearing before the Federal commissioner, told a story of being smuggled in.

Brought across the Peace Bridge, Buffalo, N. Y., in a closed automobile, he said he was placed in a cellar and then brought in the machine to Pittsburgh. While one man tried to obtain $250 from his sister, Mrs. Louise Yarsky, proprietor of a confectionery store at 2711 Sarah street before "delivering" him, the other man, he said, held him prisoner, a revolver at his head. Paulik said he was released when his sister refused to pay.

Mrs. Yarsky, and Charles W. G. Jackson, 19, of Sarah street, a mill worker, were arraigned before the commissioner on a charge of conspiring to unlawfully bring Paulik into the United States. Paulik is being held pending a hearing to show cause why he should not be deported.

GREENSBURG LUMBER MERCHANT SUCCUMBS

GREENSBURG, Pa., July 12.—C. E. Rohland, prominent lumber dealer, died after a long illness.

PITTSBURGH-CLEVELAND AIR MAIL GAIN REPORTED

More than two tons of mail was transported over the Pittsburgh-Cleveland air mail route during June according to a report made to the Postmaster General. Almost a quarter of a million pounds, an increase of 10,351 pounds over May was carried by the combined air mail routes of the country.

A COMPLETE NOVEL—by the world's most famous authors—EVERY SUNDAY—In THE PITTSBURGH SUN-TELEGRAPH. Romance—Adventure—Thrills—Suspense—Action—Mystery—LOVE! Next Sunday—July 15—"SHOW BOAT"—By Edna Ferber—a record breaking best seller as a book—a Broadway hit as a play. "Look for the Peach Section—That's It!"

SCHROEDER'S

July Clearance of Reconditioned Pianos

$195

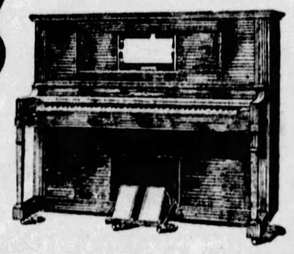

Kimbal PLAYER

There is a certain corner in your living room waiting for one of these rebuilt, like new Player Pianos.

Kohler Player . . $330

Auto-Player $385

Most likely you never heard of good Player Pianos priced this low. And they are good pianos, depend on that. Every Player marked for July Clearance has been built up to perfect playing condition by Schroeder's master craftsmen. As good as new. Yes, you will say so, too, once you hear them. Come in today. Have your choice delivered immediately for a down payment of $10. Monthly payments as low as $5. Complete purchase price allowed on new Piano if bought within one year.

Kurtzmann, Brambach Autopiano Sold Only by

SCHROEDER'S

820 Liberty Ave., Pittsburgh, Pa.

ROSENBAUM'S

Beauty—Style

Up-to-the-minute beautiful white gold rimmed and rimless spectacle and eyeglass frames and mountings. Prices very moderate.

A two-sight, ground-in lens at..... $8.50

Complete Glasses, with frames, as low as $3.00.

Eyes Examined. Glasses Fitted. F. J. Finley, Optometrist.

—Liberty Ave. Balcony.

GENERAL TIRES

—Easy to Buy

—Easy to Pay

On Our Famous

Building and Loan

Weekly Payment Plan

Growing Bigger Every Day!

Rubber Prices are low today, and now also the added benefit of this Trade-in event — making it still easier, making it cost less to equip with top quality.

OUR 3rd ANNUAL SPECIAL TRADE-IN SALE

No matter what make or size of tires you have at present—no matter how much worn or how little used—you can take full advantage of the Trade-in, cashing in every mile left in them—at our liberal full-value figure.

Extra Service Facilities During This Sale. Open Evenings and Sundays.

CAMPBELL & CO.

BIGELOW BLVD. at Bloomfield Bridge

Telephone Mayflower 1275-1276-1277

The GENERAL TIRE

Now! meal time is a happy event

"IT is all so wonderful, I can hardly believe my eyes. When I think how badly you used to feel—didn't want anything to eat—perhaps sometimes a little grouchy and miserable, and just driving yourself by main force, I almost shudder. I know it worried you, too. You seemed to feel as though you were slipping. Then one day you brought home a bottle of S.S.S. and told me you were going to give it a trial. That was only a few weeks ago. Today you look like a new person. Your appetite is keen, your flesh is firm, and your whole being seems to radiate happiness and I am happy too, because you are well and strong again."

Loss of appetite only a symptom

It is a known fact that when one's system gets "run-down," they haven't the resistance to ward off diseases. *Loss of appetite is only a symptom.* General weakness pervades the entire body. There is no desire to work or play.

Rich, red, blood builds and sustains

Your physician will tell you that lowered vitality is the result of an insufficient supply of red blood cells—those vitalizing elements in the blood that build and sustain the body.

Without plenty of rich, red blood, there can be no strong, sturdy, powerful men, or beautiful, healthy women.

When you get your blood cells back up to normal, that sluggish, let-down feeling, loss of appetite, rheumatism, boils, pimples, and skin troubles disappear. You get hungry again; sleep soundly; solid flesh takes the place of that which was once flabby. You feel strong; and your nerves become steady.

—purely vegetable

S.S.S. proven record over 100 years

For more than 100 years S.S.S. has been helping people regain their strength and charm. Thousands of users have testified to its benefits in unsolicited letters of gratitude.

Made only from the fresh vegetable drugs gathered at the proper season of the year, S.S.S. gives to Nature what she needs in making you yourself again.

All drug stores sell S.S.S. in two sizes. Get the larger size. It is more economical.

S.S.S. Builds Sturdy Health

SOUR, GASSY STOMACH

ZINSEP Compound quickly corrects conditions of sour, gassy stomach, indigestion, dyspepsia, nausea, vomiting, heartburn, headache, dizziness, etc.

Mrs. H. J. Tanner, 3832 S. 26th St., Omaha, Nebraska, writes: "For years I suffered untold agony from gas in stomach and indigestion and was told by doctors that I had ulcers. The very first bottle of ZINSEP gave me more relief than years of doctoring." Your druggist will refund you money if ZINSEP fails to relieve you. Get a bottle TODAY!

Sold and Guaranteed by McCulloch Drug Stores and all other good druggists everywhere.

STORE OPEN EVERY SATURDAY IN JULY UNTIL 5 P. M.

ROSENBAUM'S JULY SELLING CAMPAIGN

A Month of "Gold and Blue" Specials at THE STORE AHEAD

FRIDAY BARGAINS!

Because of the Extraordinary Low Prices and Limited Quantities on Friday Bargain Items, We Cannot Fill Mail or Telephone Orders

Room Lot Wall Paper $1.49
Kitchen, bedroom and stairway papers, 10 rolls wall, 20 yards border, 6 rolls ceiling. Regularly $1.98. —Ninth Floor.

Room Lot Wall Paper $3.34
Suitable for all rooms and halls. 10 rolls wall, 20 yards border, 6 rolls ceiling. Regularly $3.98. —Ninth Floor

$1.15 Novelty Gloves, 98c
Milanese silk gloves, with smartly embroidered cuffs. In wanted shades. —Street Floor.

Alarm Clocks at $2.35
Regularly $3.50 and $3.95. Either radium dial Ben Hur and Gilbert clocks or the plain dial Gilbert. —Street Floor.

50c Jade Pendants, 39c
Large jade drops hung on gold plated chain. For one day only at this price. —Street Floor.

Bungalow Aprons, $1.39
Gingham and percale, plain and embroidery trimmed. Regularly $1.98. —Third Floor.

$1.50 Hoover Apron $1.19
Fine quality blue chambray with short white collar. —Third Floor.

19c Startex Toweling, 16c
Strictly half linen, 17 inches wide, with rose, blue and combination borders. Very absorbent. —Second Floor.

Merc. Napkins, $1.28 Doz
18-inch size, regularly $1.50—highly mercerized finish, hemmed. 20-inch, regularly $1.67 to $2.00 dozen. —Second Floor.

$3.95 Ray. Spreads, $2.87
Allover brocade design, 81x105 inches. Scalloped square corner, solid color background. Wanted shades. —Second Floor.

Ruffled Valances, 35c Ea
95c to $1.00 valances of rayon gauze or voile, with double ruffle, 72 ins. wide and tiebacks. Green, orchid, gold, blue. —Ninth Floor

$37.50 Cedar Chest $27.50
Walnut-finished chests with tray. Round corners, moth and dust-proof construction. —Ninth Floor.

Phone Book Covers, 39c
Strongly made of durable fabric with colorful Florentine or Parisian designs. Regularly 59c. —Balcony.

Stamped Spreads, $1.69 ea
$2.95 stamped bedspreads, on good quality crinkle cloth. Two designs for lazy daisy and French knot embroidery. —Second Floor.

Stamped Pillow Cases, 79c
Fruit-of-the-loom muslin, hemstitched hems and dainty stamped designs. Regularly $1.39.

Child's Stmd. Dresses, 79c
Of fine quality voile and gingham, dainty designs. 2, 4, 6-year sizes. Regularly $1.25. —Second Floor.

10 Baby Carriages Reduced
Floor samples. Slightly soiled. Carriages originally $25.00 to $37.50—at $16.75 to $26.75. —Seventh Floor.

Folding Camp Chairs, 69c
25 steel folding camp chairs, regularly 95c. —Seventh Floor.

Lawn Benches, ea. $2.19
All-steel frame, 42 inches long. Regularly $3.50. —Seventh Floor.

20 Prouty-Bowler Soap, $1
This well-known laundry soap at this special price for tomorrow. By the case, $4.95. —Street Floor.

Bemberg Hosiery at 85c
Full-fashioned hose in a good assortment of colors. Reg. $1.00. 3 pairs for $2.50. —Street Floor.

Costume Flowers at 39c
All kinds, large and small, for coat or dress. Clusters, sprays, trailers and single. Regularly 50c to $1.00. —Street Floor.

25c Silver Polish, Jar 19c
"Cando" polish — on sale tomorrow only. —Street Floor.

Table Cigar Lighters, 69c
Automatic lighters with glass ash tray attachment; large size. Regularly $1.00. —Street Floor.

Chocolate Bars, ½ lb. 21c
Hershey's plain or almond chocolate. Regularly 29c. —Street Floor.

95c Tub Pongee, yd. 79c
32-inch printed washable silk pongee in small patterns on mostly light grounds. —Second Floor.

85c Light O'Day Prints 69c
36-inch. A silk finished wash fabric with beautiful designs on light and dark grounds. —Second Floor.

36-in. Cream Serge, 69c
Washable serge, finely woven and light of weight. For coats and dresses. —Second Floor.

Men's $4-$10 Robes, $2.95
Light, summer weight—ideal for beach wear. Just 25 in the lot, so shop early. —Street Floor.

Men's Fine Shirts, ½ Off
Regularly $1.95 to $8.50. Neckband and collar-attached styles. Broken lines. Sizes 14 to 17. —Street Floor.

Men's Silk Neckw'r ½ Off
Regularly $1.00 to $2.50. Broken lines of four-in-hands, but good choice of patterns and colors. —Street Floor.

Men's Union Suits ½ Off
Athletic style, regularly $1.45 to $8.50. Broken assortments. Sizes 34 to 44. —Street Floor.

Men's Pajamas, ½ Off
Regularly $1.95 to $25.00. "Valco" and other well known makes in broken lots. Sizes A, B, C and D. —Street Floor.

39c Sanitary Napkins, 22c
"Sterlex" brand. —Street Floor

95c Garment Bags, 79c
Made of art ticking. Will hold eight garments. —Street Floor

$49.50 B Eliminator $14.50
Entirely dry—complete with tubes. —Balcony.

Record Albums, 69c & 79c
10-in. size, regularly $1.50, 69c. 12-in. size, regularly $2.00, 79c. —Balcony.

$4 H'waiian Ukuleles $1.89
Complete with instruction book and pick. —Balcony.

50c-$1 Harmon'cs 39c-79c
50c values, 39c; 60c values, 49c; 75c values, 59c; and $1.00, values, 79c. —Balcony.

Stone Crocks, 69c
Regularly $1.00. Six gallon size. Good quality.
Bottles, qt. size.... 79c doz.
Bottles, pt. size.... 69c doz.
—On Eighth Floor

Women's $10 Shoes Reduced
Patent leather Pumps, Black Satin Colonials, Tan Calf three-strap Pumps. Not all sizes in every style..... $5.75
—On Third Floor

Sale Friday! More Women's Silk Hosiery

Full Fashioned $1.00 Pair Every Pair Perfect

"Munsingwear," "Windsor Slept-Heel," and Hosiery from one of America's best known makers.
Chiffons, all-silk service weight, silk from top to toe, silk to the garter welt. All wanted colors, sizes 8½ to 10!

—Women's Hosiery, on the Street Floor.

Hundreds of Bright New SUMMER DRESSES

$12.95

Printed Crepe
Washable Crepe
Flat Crepe
Crepe de Chine
Flannel
Printed Chiffon
Plain Georgette
Plain or Printed Georgette

Sleeveless styles to court fashionable sunburn . . . long sleeved models . . . gay prints . . . exquisite pastel shades . . . navy and white.

Misses' sizes 14 to 20.
Women's sizes 36 to 44.

—On Sixth Floor

Plan a Visit to Our COOKING SCHOOL

Demonstration and Lecture Daily at 2 to 4 O'Clock

Interesting new recipes are outlined in practical demonstrations. Menu planning and home economics a feature. In charge of culinary expert.

—Model Kitchen, Eighth Floor

Friday Only!
No Mail or Phone Orders

"BLUE" SPECIAL!

$4.95 (18x36) Roller Bearing Coaster Wagon $3.19
Large tires. Steel disc wheels. Strongly made body. Special, $3.19.
—on Seventh Floor

Friday Special!

100 RUGS

9x12 and 8.3x10.6

$31

Regularly Up to $42.50

This lot includes Sanford's fine Axminsters, Bigelows, High Pile Axminsters, Sloane's Wilton Velvets and other high grade makes of rugs. They are all perfect and come in popular new patterns. Sold on Budget Plan if you wish.

Rugs, on Ninth Floor

Friday Only!
No Mail or Phone Orders

"GOLD" SPECIAL!

Tots' $1.00 Play Suits, 79c
Sizes 2 to 6 years. Made of chambray. Sleeveless styles. Blue, tan and green colors.
—on Seventh Floor

Couch Hammocks Complete With Tubular Stands—Special, $16.50

Comfortable couch hammock, covered with striped duck in striking color combinations. Choice of five patterns. Box mattress and back pad, button tufted adjustable head rest. Complete with tubular stand.

Madras Curtains With Valance
Sheer madras in a rich cream shade with all-over figures and double border. Choice of four patterns. $1.59 Set
—On Ninth Floor

HOUSEWARES—Specials!

Toilet Paper
"Rosenbaum Special" fine tissue, 1,000 sheets in roll. 15 rolls.. $1.00

Bird Cages
of brass with glass sides imported. Regularly $5.49. A limited quantity at... $2.98

Casserole
with fancy nickel-plated frame and fireproof inset.... $1.00

Receptacle Sanitary Garbage Cans
for kitchen use; has foot pedal which lifts the lid; galvanized inside; assorted colors... $1.29

2-Door Lorain Refrigerator
Apartment style; of solid ash, golden oak finish; 6 walls lined with mineral wool and sheathing; white enamel lined provision chamber. Hinges and locks brass nickel-plated. 50-lb. ice capacity. Regularly $19.50..... $16.75
—Housewares, Eighth Floor

STAGE AND SCREEN ACTIVITIES DETAILED IN PICTURES AND GOSSIP ABOUT PLAYERS

Local Amusement Announcements of Current and Coming Bills Contain News of Stage Comedies and Films

FACES SEEN HERE -:- THOSE OF FOLKS -:- IN SHOWS NEXT WEEK

Dolores Costello, in "Tenderloin," a "talkie" as well as a movie, will be the Stanley screen feature next week.

Marjorie Dill plays a prominent supporting role in "The Captive," which begins a second week in the Gayety Monday.

Mabel Kroman is the author of "It Happened In Pittsburgh," in which she will play the lead in the Pitt next week.

Ramon Novarro will be seen on the screen of the Penn next week, when the featured film will be "A Certain Young Man."

Louise Quinn of the Nixon Players, whose play in the Nixon next week will be a comedy, "The Best People."

"Look for the Peach Section—That's It!"

A Complete Novel

by the World's Most Famous Authors

EVERY SUNDAY

in the

Pittsburgh

SUN-TELEGRAPH

Romance—Adventure—Thrills—Suspense
Action—Mystery—LOVE

Next Sunday, July 15

"SHOW BOAT"

By EDNA FERBER

A Best Seller as a Book
A Broadway Hit as a Play

Every Sunday—starting July 15th a complete novel—by a world famous author—in the

Pittsburgh Sun-Telegraph

"Look for the Peach Section—That's It!"

Norman Kerry Offered Job As Gloria Swanson's Leading Man In Picture, "The Swamp

By REGINA CREWE.

(Copyright, 1928, King Features Syndicate.)

IF NORMAN KERRY chooses to run, and can complete his European engagements in time, he will play the masculine lead in Gloria Swanson's photoplay, "The Swamp." All Gloria's advisers, including Director von Stroheim, agree that Norman is "just the type," and they have cabled to England to ask him how he feels about it. Kerry has been abroad several weeks, combining business with pleasure by starring in a picture during an European jaunt. Whether or not he can finish up his contracts there and get back to Hollywood in time to begin work remains to be seen.

Square next week will be Pressler and Klaiss, comedy team. The two screen features will be "Sally of the Scandals" and "My Friend from India."

Within a year after "The Captive," now in the first week of its run at the Gayety, was introduced to Paris it was presented in Vienna, Berlin, Budapest and New York. The company presenting the play here is headed by Marcia Byron, Bradley Page and Frank Elliott.

Ramon Novarro will be the screen attraction in the Penn next week in his new production, "A Certain Young Man." The stage bill will be "Main Street to Broadway," with features including Alma Sessions, comedy prima donna.

In "Tenderloin," the Stanley photoplay feature for next week, Dolores Costello plays the part of Rose Shannon, dancer in a Bowery cafe, and the story hinges upon the fact that Rose loves "Chuck" White, a swaggering young gangster.

Arthur Lake will be seen in the title role of "Harold Teen" in the Grand next week. Besides Lake, the cast includes Mary Brian, Alice White, William Bakewell and Jack Eagen.

Viola Dana, motion picture star, will head the vaudeville in the Harris the last three days of this week in "There Goes the Bride," a comedy playlet. Five other acts and Tom Mix, in "Painted Posts," complete the bill.

Latest reports are that neither Lillian Gish nor Henry King will have anything to do with the United Artists' picturization of "The Darling of the Gods." The new schedule seems to be for Edwin Carewe to direct the drama, with Dolores Del Rio as its star. As the scene and characters are Japanese, it is understood that Sessue Hayakawa has been approached to play in Dolores' support. If the plan goes through as outlined, many sequences will be photographed in the land of the cherry blossoms and rice cakes.

A long distance call from June Collyer in New York tells her friends that she isn't going abroad after all. Apparently, "Chasing Through Europe" will be more a question of chasing through Hollywood, for it seems that our friendly (?) neighbors across the seas object to the importation of American players to act in American pictures. June plans to rest up from a bit of a breakdown caused by overwork by vacationing at the Westchester - Biltmore. Director Dave Butler will jump across the pond to get a few necessary shots, and then both will return to Hollywood. Well, it's an ill wind, etc., for now Sue Carol and Nick Stuart won't be separated.

VARIETY NOTE IN BILLS

Today the seat sale opens in the box office of the Nixon for "The Best People," a comedy by David Gray and Avery Hopwood, which the Nixon Players will present next week. Harry Bannister and Katherine Wilson will have the leading roles.

"It Happened in Pittsburgh," Mabel Kroman's new play, will be presented by the George Sharp Players in the Pitt. Miss Kroman will play one of the principal characters and George Baxter has been cast as the floorwalker hero.

An attraction in the Sheridan

FILMLAND

Direction Stanley Company of America
Stanley — Pittsburgh's Summer Resort
7th at LIBERTY
NOW SHOWING
It's the Red-Headed "IT" Girl
CLARA BOW in "LADIES OF THE MOB" with RICHARD ARLEN
And On the Stage 'ALL ABOARD' with BERT LEWIS—KIRK & LAWRENCE—THE 3 RAH-RAH-RAH GIRLS—BARR, WILLEY & SCHELL—THE ADA KAUFMAN GIRLS—and 'TED KING Master of Ceremonies And the Stanley Jazz Berus
PITTSBURGH'S FINEST ORCHESTRA DAVID BROUDY, Conducting

Always Comfortably Cool GRAND
EVENINGS—Orchestra and Loge....40c
Balcony....30c
MATINEES—All Seats....25c
RICHARD DIX "Easy Come, Easy Go"
On the Stage—Keller Black Revue A Miniature Musical Comedy
COMEDY NEWS WEEKLY

Now Playing JOHN GILBERT in "THE COSSACKS"
On the Stage "STEP THIS WAY" With Teddy Joyce and 40 Others

PENN
NEXT WEEK
RAMON NOVARRO in "A CERTAIN YOUNG MAN"
With RENEE ADOREE MARCELINE DAY
He loved ALL the ladies—he could fall in and out of love—until—!!!
ON OUR STAGE "MAIN STREET TO BROADWAY" With Teddy Joyce
Almira Sessions — Joe Besser—Salm & Gale—Barnett & Clark—Burday & Norway — Dick Leibert—Don Albert

Now You Can Buy VESS DRY in a handy home carton—

SO great has been the demand for Vess Dry, the new ginger ale, that we have created a carton holding six bottles for home use. And at its price—30 cents—plus a small deposit for the bottles—there's no reason why this delicious beverage should not now be in every ice box in town.

Great for picnics—fine for Sunday suppers when the cold cuts need a sparkling, tangy beverage like Vess Dry "on the side!" In fact there's not an occasion when this pure and refreshing drink isn't a welcome guest.

Not to be judged by the price

Many are mystified by the high quality and low price of Vess Dry. But the mystery is soon solved when you consider that every penny you pay goes for the best of ingredients and not for fancy labels, gold foil and other frills that add to the cost and not to the quality of other ginger ales.

Try Vess Dry Today

Try a five-cent bottle of Vess Dry today and compare it with any ginger ale regardless of price. Just make this test at any of the town's better drug, grocery and confectionery stores or soft drink stands. Then you'll understand why thousands welcome this opportunity to purchase Vess Dry by the carton instead of by the single bottle.

When dry ask for VESS DRY

6 bottles in the handy home carton with six paper napkins, 30¢ plus deposit on bottles

Dealers can obtain immediate delivery of Vess Dry by calling Mayflower 5296

Vess Dry *Tickles the Taste—and the Pocket-book*

AMUSEMENTS

NIXON—TONIGHT 8:30 BEST SEATS $1
POP. PRICE MAT. SATURDAY
The NIXON PLAYERS PRESENT EAST IS A WEST
N.Y. Comedy-Drama Success
With Harry Bannister-Katherine Wilson
NEXT WEEK SEATS TODAY
The NIXON PLAYERS PRESENT "THE BEST PEOPLE"

GAYETY—6th & Duq. Way. Atlantic 4358 Has Taken Pittsburgh By Storm
EDOUARD BOURDET'S "THE CAPTIVE"
With a N. Y. Cast
TONIGHT & ALL WEEK—8:20
MATS.—WED.—SAT.—2:15
$3.50 in N. Y.—50c to $2 at Gayety

Chas. Dornberger Orchestra at SANDER'S
Nightly Dancing

SUN-TELEGRAPH ADS ARE TRADE WINNERS

AMUSEMENTS

Pitt Bargain Matinee Today, 25c & 50c
GEORGE SHARP PLAYERS in 'The Music Master'
David Belasco's Great Success
—NEXT WEEK—
"IT HAPPENED IN PITTSBURGH"
Mabel Kroman's Comedy
—Seats Now—

LA VICTOIRE
On the Boardwalk Opposite Steel Pier
Atlantic City's Finest Restaurant
Club Breakfast, 60c. Shore Dinner, $1.25
Long Island Duck Dinner, $1.00.
Fried Spring Chicken With Cornfritters, $1.50

BASEBALL—FORBES FIELD Today 3:30 P. M.
PITTSBURGH vs. PHILADELPHIA
Tickets on sale at Grand Opera House Arcade, Fifth Ave.; A. G. Spalding & Bros., 608 Wood St.; Model Clothing Store, 6025 Penn Ave., East Liberty, and Forbes Field.

NOW AT THE PINES
PERRYSVILLE ROAD
WAMP-JEFF ORCHESTRA
The Original Collegians
Dining—Entertainment—Dancing

DANCE THE HOT EVENINGS AWAY WHERE THE COOLING BREEZES PLAY
STEAMER HOMER SMITH

NEIGHBORHOOD THEATER TODAY

ALHAMBRA PENN AVENUE EAST LIBERTY
LON CHANEY "LAUGH CLOWN, LAUGH"
CAMERAPHONE EAST LIBERTY
DOUGLAS FAIRBANKS "The Three Musketeers"
GARDEN North Ave., Near Federal
SUE CAROL "WALKING BACK"
HIPPODROME Beaver Ave. and Juniata St.
Wallace Beery Raymond Hatton "Partners in Crime"
NEW KENYON NORTH SIDE
LON CHANEY "LAUGH CLOWN, LAUGH"
NOVELTY 217 FEDERAL STREET, NORTH SIDE
BUDDY ROOSEVELT "THE PAINTED TRAIL"
TRIANGLE FRANKSTOWN AVE. PENN
LEWIS STONE—MARIE CORDA "PRIVATE LIFE OF HELEN OF TROY"

How To Be Beautiful by Maria Jeritza

Watch our Hip-Line

WATCH your hip-line!

It is there that the unwelcome pounds begins to pile up before we realize that we are growing heavier!

The flat-chested hipless feminine figure is no longer fashionable, it is true, but bulging hips are not any more popular than they were last season!

Physicians tell us that the average modern girl is slightly anemic—a fact hidden under the bloom of make-up. Also, it is stated, tuberculosis is increasing rapidly among women from 18 to 35. A hint to the wise is sufficient. It does not pay to reduce the hips by starvation methods. There cannot be lasting beauty without health.

Exercise regularly and systematically. Take a brisk walk each day. Drink an abundance of water and take a daily bath. Eat plain food, including fruit and vegetables. These simple age-old rules of wise living are, after all, the secret of lovely complexion and symmetrical, supple body.

One meal each day of fruits and fruit juices—nothing else—with possibly hot water to drink, is a potent means of keeping down the calories and registering what you should on the scales.

One reason so many women who sit at desks most of the day acquire superfluous pounds about waist and hips is the fact that they do not sit properly. The weight should rest on the full length of the thighs. The feet should be placed lightly on the floor, but without strain.

Self-respect and pride should straighten your spine. Avoid a sprawling posture with your shoulders hunched, your body too far from your desk and all your weight resting on one set of muscles at the small of your back.

In addition to a brisk walk of several miles, riding is an excellent exercise for reducing the hips. But you will have to keep it up for months to get results. Before your bath each morning roll over and over, across your rug and back again, across your room and back again, for five minutes.

Nowadays it is not likely that any woman wishes to add to the size of her hips. This can be done, however, by means of a fattening diet, moderate exercise, longer hours of sleep, and daily gentle massage of the hips with warm, perfumed olive oil.

There is no royal road to beauty. Normal exercise and plain food call for self-discipline and control. But, all things considered, the path to loveliness is a pleasant road to travel and it leads also to health and fitness.

(Copyright, 1928, Premier Syndicate, Inc.)

W.C. T. U. AFFIRMS STAND AT MONONGAHELA MEET

MONONGAHELA, Pa., July 12.—Delegates attending an intercounty institute of the W. C. T. U. in the First Methodist Church passed a resolution rededicating themselves to the upholding of the Volstead act and its enforcement. No personal mention was made of political candidates. Bellevernon, Monessen, Donora, Eldora, Charleroi and Monongahela were represented.

Through Buses Daily

To Chicago Camden or St. Louis

LOW FARES

CHICAGO $11.25
CAMDEN 8.00
ST. LOUIS 13.00

Step into a new, modern Greyhound bus. Note deep, soft, air-cushioned seats with high, comfortable backs; note ample baggage space, luxurious upholstery, and hydraulic shock absorbers. Express buses both day and night. Reliable drivers. Unusually low fares.

DEPOT
Greyhound Bus Depot
969 Liberty Ave.
Phone: Atlantic 4727

GREYHOUND Lines

$8.60 Round Trip Five-Day Excursion

Niagara Falls

Saturday, July 14

Eastern Time
Lv. Pittsburgh 9.20 am 11.30 pm
Lv. East Liberty 9.32 am 11.42 pm

Tickets good returning on regular trains until July 18, inclusive.
PROPORTIONATE FARES FROM OTHER STATIONS

PENNSYLVANIA RAILROAD

Style

McCreery & Co.

Quality

WOOD STREET AT SIXTH AVENUE TELEPHONE ATLANTIC 4600

Pearls* Regain Favor

Chokers Are Especially Smart

Once more fashionables have made pearls the costume jewelry of the moment. Chokers glowing with soft beauty — round, flat and combined with crystals—prove their wearer chic.

$1.95

Other charming pearls, $2.95 to $8.95

*Simulated

(McCreery's—Street Floor)

Picot-Top Chiffon Hosiery

Qualities Sold Exclusively at McCreery's —Exceptional at This Price!

$1.95 Pair

Blue Edge picot top all-silk chiffon stockings—clear silk from top to toe and with heels spliced high. Fine elastic quality . . . 30 to 31 inches long. Exquisitely smart—excellent for service, too!

These stockings are chemically treated to prevent marring snags—adding to their loveliness the assurance of longer service and greater charm!

In Sixteen Shades Smartest for Summer

(McCreery's—Street Floor)

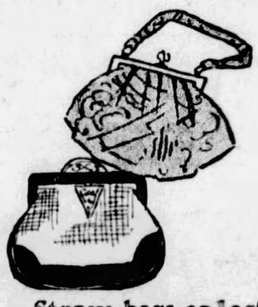

Sports Bags

Merry, Audacious, as Bright as the Outdoors!

$4.95

Toyo Straw. Linens
Raffia Pique
Printed Silk

Straw bags colorful and quaint in pattern—silk prints charmingly vivacious—cool linen and pique bags smart for mid-Summer's dainty costumes.

Pouch and hand bag styles, cleverly framed and fitted with purse and mirror. Silk and pique lined.

(McCreery's—Street Floor)

McCreery's Offer Opportunely a Selling of

BATHING SUITS

$2.95

For Women, Misses and Men

The joy of a dip in the deep is double when one wears a well-fitting McCreery wool jersey swim suit, like those recommended here. Each fits the form snugly and comfortably, in the water and out—each represents a consummate value.

Women's Swim Suits

In plain colored jerseys, with striped borders—brilliant or subdued colors.

$2.95

Misses' Swim Suits

Atlantic City type suits for the miss and the small woman—navy trunks and white jersey tops.

$2.95

(Fourth Floor)

Men's Swim Suits

One- and two-piece styles—plain colors, striped borders, fancy stripes. Bright or conservative colors. Splendid variety.

$2.95

(Street Floor)

Belonging to the Advance Season Are These

New Travel Coats

Just Arrived in Time for Madame and Mademoiselle About to Leave for Holidays

$59.50

Sportive in conception, they take as their fabrics the new tawny fleeces and modernist mixtures of today — imported and domestic. Some shade from the deep tones at the hemline to light tones at the shoulder. Others have woven borders. Ruddy browns, tans, greys.

Their collar of fluffy fur chosen in harmonizing tone.

Platinum Wolf — Beige-Dyed Wolf
Kit Fox — Raccoon
Brown Wolf — Badger-Dyed Wolf

Suede Belts or Belts Showing Fabric and Suede Together

(McCreery's—Third Floor)

For These Scorching July Days—With a Vest for Cooler Weather

Men's Three-Piece "Tri-Ply" Worsteds

$35

Weigh a "Tri-Ply" Worsted Suit in your hand, as against an ordinary wool suit. Or better, try it on. Notice how light and comfortable and c-o-o-l!

Yet "Tri-Plys" are slightly heavier than the usual tropical weave. That, with McCreery tailoring, means better shape, more service and economy!

A wide choice for you at McCreery's—models for the young and elderly.

(McCreery's—Seventh Floor)

Tomorrow—Special—Men's

Union Suits

85c $1.15

Both excellent values — the 85c group in 88x88-count nainsook or madras—the $1.15 grade in fine Lonsdale madras, corded, striped or with neat jacquard designs. Full-cut, perfectly tailored—neck and armholes taped for strength.

(McCreery's—Street Floor—Just Inside the Wood Street Door)

Extraordinary!

Men's Golf Hose

$2.35 Pair

Every sportsman will buy, we venture, at least two or three pairs when he sees them! They're all-wool, Summer weight, full fashioned—in plain shades or in jaunty jacquard effects—with elastic rib tops. Sizes 10 to 12.

(McCreery's—Street Floor—Just Inside the Wood Street Door)

Week-End Luggage

Two Outstanding Specials at McCreery's

Women's Suitcases
$12.85

Trim, sturdy—black cobra dupont on rounded wood frame. A value!

Men's Gladstone Cases
$28.50

Exceptionally fine for this price. Genuine shark seal, walrus or pigskin.

(McCreery's—Seventh Floor)

Worthwhile Reductions on

Printed Silks

$1.35 Yd. $2.45 Yd.

Crepes Georgettes Chiffons

Standard McCreery qualities—repriced for clearance. Fine patterns formerly $1.95 to $3.45. In colors and designs that promise to hold long vogue.

(McCreery's—Second Floor)

Imported India Bedspreads

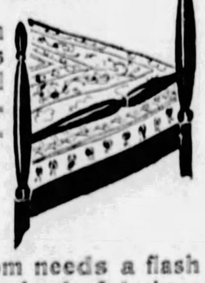

McCreery's own importations from India—all hand-blocked, interesting, colorful patterns.

$5.95 $7.95 $12.95

If your bedroom needs a flash of color—if you're fond of designs strangely new and color-wise... you will find these original bedspreads from India the very thing!

Hand-blocked cotton in various vivid patterns. 90x108 inches in size.

(McCreery's—Second Floor)

Wash Fabrics

Originally 65c to 85c a Yard

49c Yd.

Radioux Chiffons — Printed Rayons
Printed Rayon Crepe — Printed Broadcloths
Flowered Voiles — Printed Voiles

Easily laundered fabrics that will make fashionable Summer frocks. Scores of patterns—in widths of 34 inches to 39 inches.

(McCreery's—Second Floor)

In the July Selling of

Sheets and Cases

McCreery Colored Sheet Sets

2 Sheets 72x99, 2 Cases 42x38½ } Set, $9.75

1 Sheet 81x99, 2 Cases 42x38½ } Set, $6.75

"McCreery Label" White Sheets Used for under-sheets—plain hemmed.

72x99 inches, $1.60 each
81x99 inches, $1.75 each

(McCreery's—Second Floor)

Inmates Shown Motion Pictures

IN practically every state and federal penitentiary, penal institution and house of detention in the United States, motion pictures are shown regularly to the inmates.

Magazine Page

Meat Packed in Tin Cans

THE preservation of meat by packing it in hermetically sealed tin cans began 50 years ago in Chicago. The originators of the process were William and John Wilson.

MEDITATIONS of a MARRIED WOMAN

by HELEN ROWLAND

THE CLINGING OAK

THEORETICALLY, man is the strong, powerful, upstanding oak that braves the storms and defies the lightning to protect poor, weak, clinging woman from all the hard and uncomfortable things in life.

* * *

Theoretically, he goes out into the world to face the battle every day. But it takes at least two women—a wife and a cook—to get him up, dressed, fed, assembled and started in the morning.

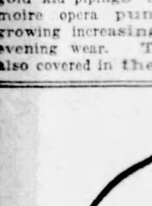

HELEN ROWLAND

* * *

Theoretically, he labors tirelessly all day at the office. But almost any time you happen to drop in you will find him ready to talk golf while three or more women pound out his letters, file away his papers, answer his telephone calls and guard him from outside disturbance.

* * *

As a matter of fact, the mighty oak is a delicate orchid these days, who has to be shielded from all the tiresome and troublesome tasks of life. He has been pampered by women until he is as sensitive and as helpless as a prima donna.

* * *

The things that a man "can't stand" are too numerous to mention. They range all the way from keeping track of his own clothes to writing letters, from the "petty details" of office work to the horrors of spring cleaning.

* * *

Any woman who marries a man elects herself the guardian of his stomach, the nurse to his ego, the custodian of his nerves, the prop to his dignity, and the general property man in charge of his clothes.

* * *

He needs a woman to feed him, tempt his appetite and watch his diet, or the first thing you know he has wrecked his digestion and is laid up for repairs.

* * *

He may have to go out and "struggle with the world," but when it comes to struggling with the tradesmen, the cook, the janitor, the household budget or the children's problems, it gives him a sick headache.

* * *

He may have to stand the strain of "Big Business," but he can't stand a noise around the house, he can't stand being bored, he can't stand going to church, and he can't stand warmed-over foods, or being interrupted, or having his newspaper mussed up, or writing to his mother. His NERVES are too sensitive!

* * *

One of woman's sacred duties is keeping a man's ego bolstered up and re-charging his sense of importance when it runs down or something knocks it out of gear. He's got to have "encouragement" and "appreciation" to keep him in good working condition.

* * *

If all the women in the world should go on strike business would come to a dead standstill and men would probably start living on raw food or die of starvation. The harrowing DETAILS of life would be too much for them!

* * *

As it is, the "clinging oak" goes comfortably and sweetly through life, with some woman always to take the burdens off his shoulders, do the tedious work, keep track of his dates, find his shoes and tell him how wonderful he is!

(Copyright, 1928, King Features Syndicate, Inc.)

Pipings Trim Opera Pumps

In evening footwear, narrow gold kid pipings trim the beige moire opera pumps that are growing increasingly smart for evening wear. The heels are also covered in the gold kid.

Keep Tomatoes Covered

Choose tomatoes as firm and red as possible, and if they are not all to be used at one time, keep them covered, as exposure to air is apt to soften them.

The Secret of American Beauty

The Golden Glow of Health Gives Beauty to Heart and Feature

Drawn by Dorothy Flack

© 1928 by Int'l Feature Service, Inc. Great Britain rights reserved.

AS YOU walk down the avenue and watch the parade of beauty which passes in kaleidoscopic review before your eyes, or as you saunter the beaches on these lovely Summer days and watch the bevy of beauties disporting themselves on the golden sands, do you ever stop to give a thought as to just WHAT is the secret of the American girl's loveliness?

And hearken—here's the secret! She's no hothouse plant, tended and watched over by zealous and jealous guardians, carefully tended and petted that when she's transplanted into the sunlight of the garden she wilts and withers. Not the American girl! Her whole life is an out-of-doors one. Tennis, hiking, yachting, riding, golf——all these give her the glowing loveliness that make her at once the envy and despair of all her sisters. She's healthy and happy! That's why she's beautiful—and there you have the secret in a nutshell!

Health and Happiness! That's the secret of beauty and of love, for one brings the other, and the combination of the two spells the loveliest creature on earth—The American Girl—bless her heart!

HOW TO KEEP WELL

by Royal S. Copeland M.D.

U.S. Senator from New York

Wrong Food Gives Dandruff a Hold

OF all the diseases attacking the skin, dandruff is the most common. It is known to the medical profession as "pityriasis capitis." Pityriasis is derived from a Greek work meaning "bran." So you see the medical term is wisely chosen. "Bran-like scales of the head," is a term well describing the trouble.

DR. COPELAND

There are diseases attacking other parts of the body which are similar to dandruff. Multitudes of scales form. When they are brushed off, more scales appear.

A disease forming scales in the hair becomes doubly disagreeable. It cannot be dealt with as it can on exposed surface. The scales pile up on the scalp, cling to the roots of the hair, and produce a disagreeable "mess."

In dandruff if the scales are permitted to accumulate, there will follow more irritation and itching of the scalp. This makes an annoying symptom.

The oil-producing glands of the scalp are over-active in the dandruff disease. This increased activity, causes excessive oiliness of the hair and, in turn, it results in the development of more and more scales.

Wrong eating, especially of excessive amounts of fats, like butter, cream and pork, is another aggravating factor.

We hear a lot about germs. There are serious doubts about any germs being the cause of this condition. To say the least, the germ origin of the trouble has not been proven.

There is no reason why a male should have any particular trouble in removing the disagreeable scales. It is merely a matter of cleanliness. But it is different with a woman. It is a real task to wash and dry a great mass of long hair. A man can easily and quickly cleanse the hair and scalp. While he will not remove the cause of dandruff, he will have his scalp so clean that no evidence of the trouble will be noticed for several days after a good shampoo.

In washing the hair use a good soap. There are so-called "hard-water soaps," made to form a good lather with hard water. Wet the hair, work up a good lather, rub it into the scalp with the ends of the fingers, and then rinse it out. Having done this well, repeat the process. The second washing will cut the grease and take away the scales.

The secret of the successful shampoo lies in the thoroughness of the rinsing. There should be an abundance of water used, gallons of it. Unless the soap is entirely removed, it, in turn, will add scales to a dandruff-covered scalp.

A man who has oily, dandruff-filled hair should clean his head this way twice a week. I do not believe good soap and clean water will do the least bit of harm that I know that the scalp can be made sweet and clean by this procedure.

Whether a woman is to be relieved of dandruff depends on her willingness to give the hair frequent shampoos. The hair cannot be sweet if more than 10 days elapse between washings.

Answers to Health Queries

M. C. Q.—What causes spurs?

A.—An excess of bone growth.

* * *

B. C. M. Q.—Will electric massage help to remove a double chin?

A.—It may.

(Copyright, 1928, Newspaper Feature Service, Inc.)

Tomorrow's Horoscope

Friday, July 13

THE sidereal operations for this day point to the possibility of loss through deception, fraud and duplicity, especially in matters pertaining to new undertakings. With precaution in this respect affairs may thrive, although involving change or travel. Personal matters may bring much pleasure, albeit there is a warning against overindulgence and extravagance.

Those who birthday it is are on the eve of a pleasant and prosperous year if they will exercise every precaution against fraud and deception. They should also be discreet in personal affiliations.

A child born on this day may be talented and ambitious, but should have early training in the matter of straightforwardness and probity. It may lean toward subtlety and peculiarities.

For your breakfast and your better health

Of course, most people eat Heinz Rice Flakes for breakfast because of their crunchy goodness and their delicate, nut-like flavor.

But there is another, equally inviting, equally important reason for eating these delightful flakes of rice.

This reason is the better health, the *Joy of Living*, which Heinz Rice Flakes help to promote.

For, by a special, patented Heinz process, Heinz Rice Flakes are naturally "laxatized". This unique process utilizes the natural roughage of the rice itself in such a way as to impart to Heinz Rice Flakes a mild laxative quality, enabling them to assist Nature in keeping you "fit as a fiddle".

HEINZ Rice FLAKES

57

TASTE GOOD-DO GOOD

Cuticura

Distinguished for Excellence for fifty years

The Soap to cleanse, purify and beautify
The Ointment to soften, soothe and heal

A world famous and dependable treatment for the skin and hair

Sold everywhere. Soap 25c. Ointment 25c. and 50c. Talcum 25c. Sample each free. Address: "Cuticura," Dept. 15 D, Malden, Mass. Cuticura Shaving Stick 25c.

PIMPLES

Whyte-Fox knocks Pimples, Rash, Itch, Sun Burns and Piles, just like Lucky Tiger knocks Dandruff and Scalp ailments. Ask your Barber or Druggist for No. 3 Whyte-Fox

It was office gossip

"Aren't you glad you don't have to take *his* dictation, May?"

"I certainly am! It's a pity someone doesn't tell him about "B.O."

He wondered why he was so unpopular

... until he learned the truth about "B. O." (Body Odor)

"YES, I expect big things of Adams," the president had said of Bill when he first came with the firm.

And no one could have doubted that Bill was headed for a brilliant future. He had brains. He was an interesting talker. He made a fine appearance. Everything was in his favor.

But somehow, Bill didn't get ahead. In spite of all his good points, people didn't take to him. The president himself soon began to ignore Bill—and everybody else just deliberately avoided him.

Bill worked harder—but it wasn't any use. Something was keeping him back. He didn't know what it was.

Yet behind his back, almost everyone in the office was talking about Bill—and what was wrong with him. "B.O.", they called it—you know—*Body Odor*

Body odor now unnecessary

Business men today want their employees to be particular about themselves—as well as efficient in their work. Many a promising career has been ruined by "B.O." Socially, too, body odor harms us—often more than we ever suspect.

Of course, we can't help perspiring—it's natural, healthful. Even on cool days we perspire as much as a quart of odor-causing waste every 24 hours. And *we* don't know we offend, for our own sense of smell soon becomes deadened to this familiar odor. But others detect it instantly.

Purifying pores keeps body fresh

So the safest thing to do is to *prevent* odor—not by merely covering it up—but by removing the cause—with Lifebuoy. Lifebuoy is so delightful that millions find it a joy to wash and bathe with it regularly. Its mild and abundant antiseptic lather deeply purifies the pores, giving bath-to-bath freshness of body.

Fine for complexions, too

This same gentle, antiseptic Lifebuoy lather also *purifies* face pores—keeping the skin radiantly fresh and clear, glowing with health. It guards health too, by removing *germs*. "For every toilet purpose—Lifebuoy is best," declare men and women everywhere.

You will learn to love Lifebuoy's pleasant *clean* scent, which tells you Lifebuoy purifies, and which vanishes as you rinse. Use Lifebuoy a week and you'll use it for life. Get some today.

LEVER BROS. CO., *Cambridge, Mass.*

LIFEBUOY

• FOR • FACE • HANDS • BATH •

LIFEBUOY HEALTH SOAP

STOPS BODY ODOR PROTECTS HEALTH

WHAT'S ON THE AIR

THE George Sharp Players will go on the air tonight. Their program will be broadcast from KQV at 6 o'clock. George Baxter, leading man, will be heard in a baritone solo. Mabel Kroman will give readings. Among others on the program will be Ruth Perrott, soprano.

Three Bach numbers and two of Mendelssohn will be heard during the concert by the Goldman Band, to be broadcast over the NBC System, including WCAE, at 9 o'clock. The first of the Bach numbers contains two movements from his "Brandenberg Concerto," the adagio and allegretto. The two other selections by the same master to be played are "Bourree" and "Choral and Fugue," both in original manuscript form. The Mendelssohn numbers will be the overture to "Midsummer Night's Dream" and the "Scherzo" from the same work. In the same program will be Dvorak's "Slavonic Dance" and a cornet solo for Del Staigers, the instrumental fantasie "The Student's Sweetheart." As usual, the concert will be under the personal direction of Edwin Franko Goldman.

the same program will be Dvorak's "Slavonic Dance" and a cornet solo for Del Staigers, the instrumental fantasie "The Student's Sweetheart." As usual, the concert will be under the personal direction of Edwin Franko Goldman.

Modern composers will be featured on the Halsey-Stuart program, an NBC feature to be heard over WCAE at 10 o'clock. George Gershwin, probably best know as the composer of Rhapsody in Blue, will be represented by "Song of the Flame," from the show of that name, "Imagination," from "Here's Howe," a popular success on Broadway today, will be another number.

In another note, tending more to the classical, will be Bratton's "In a Pagoda," and Nevin's "Gondolier," from "A Day in Venice." There will be a talk by the Old Counsellor on matters of pertinent interest to investors at the present time.

Sergt. Hare and Corp. Jones will march their Flit soldiers into headquarters for their weekly half-hour of music and merriment at 10:30 o'clock. They will be heard over KDKA. The song numbers will include "Low Down," by Sergt. Hare; "I'd Rather Cry Over You Than Smile Over Somebody Else," by Corp. Jones, and three duets, "Good Lookin'," "Flies," and "Blue Grass." The Flit soldiers orchestra will play a rythmical arrangement of Keith McLeod's tango, "Southern Skies" and "Bohemia."

Local Programs

DAYLIGHT SAVING TIME.

BASEBALL SCORES.

KDKA (316)—6:00, 6:55 and 11:00 p. m.
WCAE (461)—6:55 p. m.
KQV (270)—6:55 p. m.
WJAS (270)—11:00 p. m.

TIME.

KDKA (316)—4:00, 5:00, 6:00, 7:00 and 11:00 p. m.
WCAE (461)—10:30 p. m.
KQV (270)—11:00 p. m.

WEATHER.

KDKA (316)—11:00 p. m.
KQV (270)—6:55 p. m.

FEATURES

6:00 P. M.

WCAE (461)—Dinner concert from Waldorf - Astoria Hotel. (From WEAF).

KQV (270)—Program by George Sharp's Players, featuring George Baxter, Mabel Kroman and Ruth Perrott. Vocal solos and readings.

6:01 P. M.

KDKA (316)—Rhea's Buddies.

6:30 P. M.

KDKA (316)—KDKA Ensemble in William Penn Hotel.

KQV (270)—Barney White and Plaza orchestra.

7:00 P. M.

KDKA (316)—Pittsburgh Musical Institute program. John W. Kelso, pianist; Maude Cook, soprano; Bertha Green, violinist; Elizabeth Martsolf, organist; Miss Kathryn Brose and John Schimpf, accompanists.

WCAE (461)—Piano recital by Gertrude Mohr, WCAE musical director, featuring compositions by Grieg and Schumann.

KQV (270)—Flotilla Club orchestra.

7:30 P. M.

KDKA (316)—KDKA Ensemble in William Penn Hotel.

WCAE (461)—Uncle Gimbee in program for children.

WJAS (270)—Maggio's orchestra.

8:00 P. M.

KDKA (316)—Retold Tales, presenting dramatization of short stories. (From WJZ).

WCAE (461)—River Choristers in musical program. (From WEAF)

8:15 P. M.

WCAE (461) — "Redemption of Liberty Bonds," by Ogden L. Mills, under secretary of treasury. (From WEAF).

WJAS (270)—Concert by Nuf Ced Singers.

8:30 P. M.

KDKA (316)—Jack Albin and his Hotel Bossert orchestra. (From WJZ).

WCAE (461)—Hoover Sentinels in musical program. Quartet and orchestra. (From WEAF).

9:00 P. M.

KDKA (316)—Song cycle, "Flora's Holiday." (From WJZ).

WCAE (461)—Goldman band concert, featuring three Bach numbers and two by Mendelssohn. (From WEAF).

9:15 P. M.

WJAS (270)—Concert by the Nitecaps.

9:30 P. M.

KDKA (316)—Maxwell hour, depicting 24-course Christmas dinner in old Maxwell House, Nashville, with music by concert orchestra. (From WJZ).

10:00 P. M.

KDKA (316)—Michelin hour, offering musical program. (From WJZ).

WCAE (461)—Halsey Stuart program. Samuel Insull, nationally known business man, guest speaker. Musical program. (From WEAF).

WJAS (270)—Argo string entertainers. Capitol Limited trio.

10:30 P. M.

KDKA (316)—Flit Soldiers Show. (From WJZ).

11:00 P. M.

KQV (270)—Charles Dornberger and orchestra, playing in Sanders.

11:30 P. M.

KQV (270)—Flotilla Club orchestra.

Bremer-Tully RADIO for Better Tone!

JOINS "SAFETY CLUB"

Photo by The Sun-Telegraph.

GETS BUTTON

Viola Dana, motion picture actress, appearing in person this week at Sheridan Square and Harris theaters, has joined the "Just Kids Safety Club." Ad Carter, creator of the famed comic strip, is seen just after pinning on the button which she earned by promising to "look up and down before I cross the street."

DIED

BASH—At Knoxville, Tenn., on Wednesday, July 11, 1928, at 12:20 a. m., Rev. APPLETON BASH, D. D., aged 68 years. Funeral services Friday afternoon at 1 o'clock at his late residence, 1301 Peermont avenue, Dormont. Interment Beaver, Pa.

BRADY—On Thursday, July 12, 1928, at 12:25 a. m., CATHERINE AGNES GALLAGHER BRADY, beloved wife of John J. Brady. Survived by her husband, four children, John, Gerald, Mary Ellen and Jim; four sisters, Mrs. Mary Hicks, Mrs. Max Smith, Mrs. Felix Kusebauch and Sister M. Seraphine; two brothers, Michael and James Gallagher. Funeral from her late residence, 412 Natchez street, Nineteenth Ward, on Saturday, July 14, at 8:30 a. m. Solemn requiem high mass at St. Justin's Church at 9 o'clock. Friends invited.

CLANCEY—GIEFFEY—On Tuesday, July 10, 1928 at 8:30 p. m., MARY, daughter of the late Stephen and Bridget Clancey. Funeral from the late residence, 1908 Forbes street, on Friday morning, at 8:30 o'clock. Requiem high mass at St. Agnes' Church at 9 o'clock. Friends invited.

DEAKINS—On Wednesday, July 11, 1928, at 5 p. m., JOHN B. DEAKINS, husband of Annie M. Deakins. Funeral services at his late residence, Rosedale, Pa., Saturday afternoon at 2 p. m. Take car No 78 to Rosedale Stop. [Kingwood (W. Va.) papers please copy.]

HEWITT—On Tuesday morning, July 10, 1928, at 12 a. m., DARRELL G. HEWITT, beloved husband of Stella Hewitt (nee Krein), and father of Jack and Virginia Hewitt, at the family home, 303 La Merido street, West Liberty. Remains at the Beihauer mortuary, 2630 West Liberty avenue, South Hills. Services on Thursday evening, July 12, at 8:30 p. m. Pittsburgh Lodge L. O. O. M. No. 46, P. H. C. 112, F. A. U. 2597 and friends are invited.

HILL—At Great Falls, Mont., on Tuesday, July 3, 1928 JAMES M. HILL, brother of Mrs. Margaret Hill Martin, of 816 Heberton avenue, E. E., Pittsburgh. Funeral services at Eaton funeral parlors, 738 Ross avenue, Wilkinsburg, Friday afternoon at 2:30 o'clock.

JONES—On Wednesday afternoon at 4:30 o'clock, CATHERINE O. JONES, wife of J. C. F. Jones, 713 Parker avenue, Braddock, Pa. Funeral services at her late residence, Friday at 8 p. m. Interment Saturday.

MACKEY—On Wednesday, July 11, 1928, at 4:30 p. m., FRANCES, wife of Louis J. Mackey (nee Galbreith). Funeral services at her late residence, 340 Melwood street, Friday evening, July 13, at 8:30 p. m. Interment at Franklin, Pa., on Saturday, July 14, 1928.

MURPHY—On Wednesday, July 11, 1928, at 6:45 p. m., MARY J., sister of Katie A. Murphy and aunt of Mrs. Celia Trimbel. Funeral from the family home, 617 Arch street, N. S., Saturday, July 14, at 8:30 a. m. Requiem high mass at St. Peter's Church at 9 o'clock. Friends are invited.

NEIDHART—On Tuesday, July 10, 1928, at 4:25 p. m., CAROLINE NEIDHART (nee Haspel), wife of the late Charles Neidhart, in her 78th year, at the residence of her daughter, Mrs. Mary A. Bigger, Osgood street, North Side. Funeral from the home of her son, Charles F. Haspel, 407 Jackson street, North Side, on Friday afternoon at 2 o'clock. Friends of the family and members of Tabea and Helping Hands Society are invited.

RAY—Thursday morning, WILLIAM ALLEN RAY, uncle of Billie Cox, aged 61 years, at his home 6612 Braddock avenue, between Idlewild street and Frankstown avenue. Requiem high mass at Holy Rosary Church, Saturday, at 10 o'clock. Friends invited.

RIDDLE—On Thursday, July 12, 1928, at 1 a. m., DAVID M. RIDDLE, beloved husband of Alice Ridle. Funeral services at his late residence, 1826 Tonopah avenue, Beechview, on Friday evening, July 13, at 8:30 o'clock. Friends and members of I. O. O. F. Tarentum Lodge, 587 are invited. Interment in Prospect Cemetery, Tarentum, Saturday, at 11 a. m. (Tarentum papers copy.)

TSHIPPERT—On Wednesday, July 11, at 11:30 a. m., MARY TERRION, wife of Frank Tshippert, aged 64 years. Survived by husband, four sons and three daughters, one brother, two sisters, 11 grandchildren. Funeral on Saturday, July 14, from family home, 1900 Shamokin street, at 8:30 a. m. Solemn high mass at St. Michael's Church at 9 a. m. Friends of the family, Woman's Conference of St. Michael's are invited to attend. Interment in St. Michael's Cemetery.

WALTHER—At Aliquippa, Pa., on Wednesday, July 11, 1928, at 5 a. m., EMMA A. HAVEKOTTE, beloved wife of Charles L. Walther. Remains at Willison funeral home, 600 Cedar avenue, N. S., where services will be held Friday afternoon at 2:30 o'clock. Interment private.

Notices 1-A

CEMETERY MEMORIALS. (Made in Pittsburgh.) Beheis Granite and Marble Co Fisk 1981—4618 Penn ave.

Florist 1-C

FRANK J. ZAK, Florist, 540 E. Ohio st. Floral tributes for all occasions. Dial: 6818.

THEATERS BILL 'KIDS' ARTIST

Patrons of the Sheridan Square Theater, East Liberty, were the last to see and hear Ad Carter, The Sun-Telegraph cartoonist and creator of "Just Kids" and the "Just Kids Safety Club," on one of his "busy" days yesterday.

Mr. Carter will appear on the bill at the Sheridan Square and also at Harris' South Hills Theater, Dormont, and the downtown Harris Theater each night for the remainder of the week. Also he will appear at two morning performances for children on Saturday—once, at 9 a. m., in the Grand Theater, downtown, and at 10 o'clock in the Sheridan Square. At the Grand, a preshowing of "Harold Teen," to be presented next week at the Grand, will be shown for the special benefit of members of the Pittsburgh "Just Kids Safety Club."

A special vaudeville program for children is being arranged for the Sheridan Square by Eugene L. Connolly, general manager, Harris Amusement Company. As both theaters have a limited seating capacity, the members of the "Just Kids Safety Club" will be admitted in the order of their appearance. Doors in both theaters will open half an hour before the performance begins. "Just Kids" buttons will serve as tickets.

Mr. Carter spent an hour Wednesday morning discussing the "Just Kids Safety Club" with Police Supt. Peter P. Walsh. At 6 p. m. tonight, Supt. Walsh's 10 children will become members at the superintendent's home near Duquesne University.

At noon Mr. Carter appeared on the program of the Pittsburgh Rotary Club at its weekly luncheon in Fort Pitt Hotel. In the afternoon he went to the camp of the Boy Scouts of America near Ambridge, where, in addition to giving a talk on "Just Kids" and the safety club, he autographed "camp books" for the boys until he had to hurry back to his engagement at the Sheridan Square Theater.

The "Just Kids Safety Club" now has 2,000,000 members in the United States and Canada. The Pittsburgh branch has 45,000 members.

FREE SHOW AT GRAND FOR 'KIDS' SAFETY CLUB'

The first 3,000 members of "Just Kids Safety Club" who get to the Grand Theater Saturday morning after 8:30 o'clock are going to get another treat in addition to seeing Ad Carter, creator of the famous comic strip. They'll see a pre-showing of the film "Harold Teen." It is all free. The picture will be shown after Mr. Carter, in Pittsburgh as the guest of The Sun-Telegraph, tells them all about how the club started and draws pictures of all the characters in "Just Kids."

DIVE FROM TRUCK FATAL TO WARREN MAN

WARREN, Pa., July 12.—When the tail board of a fruit truck dropped unexpectedly, Arthur Manelli, 16 Park street, was precipitated to the road and suffered a fractured skull. He was dead before arriving at Warren General Hospital.

A COMPLETE NOVEL—by the world's most famous authors—EVERY SUNDAY—In THE PITTSBURGH SUN-TELEGRAPH.

Romance—Adventure—Thrills—Suspense—Action—Mystery—LOVE!

Next Sunday—July 15—"SHOW BOAT"—By Edna Ferber—a record breaking best seller as a book—a Broadway hit as a play.

"Look for the Peach Section—That's It!"

BUY THE FAMOUS 6-PLY Pennsylvania Tires At New Low Prices

For Your Convenience

TIME PAYMENT PLAN

Select the tires you need and we will arrange payments to suit your income. For identification purposes, just bring in your license card.

NO RED TAPE

BRING YOUR CAR

Pennsylvania Balloon

TRADE IN SALE

Buy Now in the low market. Tire prices are now the lowest in history. We will take your present tires (regardless of condition) in trade on new 6-ply Heavy Duty Pennsylvanias and allow you full credit for every mile left in them.

Our Liberal Trade-in Plan—coupled with our New Low Prices and a One-Year's Guarantee gives you unmatched quality—plus a definite guarantee at lowest cost per mile ever quoted.

The Tire With an Absolute One-Year Guarantee

Pennsylvania Tires are guaranteed unconditionally for one year regardless of mileage against accidents, cuts, bruises, blowouts or any road hazards.

Drive-in Service

Open Every Evening Till 9 O'Clock

ALER AND STAAB CO. MILEAGE MERCHANTS

5903 Penn Ave. Hiland 7555 Pittsburgh, Pa.

ORDERED SOLD

ALL MUST GO

PLAYERS UPRIGHTS BABY GRANDS At Tremendous SACRIFICES!

At Pittsburgh Warehouse and Van Co.

PLAYERS—UPRIGHTS—GRANDS

All at Prices Never Before Equalled. We Must Sell—We Will Accept Any Reasonable Offer

Repossessed Pianos at Your Own Terms

You Make the Terms

Or Pay Cash If You Prefer. HURRY and Get the Best Choice!

No Reasonable Offer Refused.

OUR MODERN WAREHOUSE

STORAGE AND WAREHOUSE SALE

COME ONE! COME ALL!

This great sale brings values to you in a class by themselves. Repossessed instruments on which you pay only the storage or the unpaid balance.

YOUR OPPORTUNITY IS HERE—DON'T MISS IT!

NO REASONABLE CASH OFFER REFUSED—Think of It!

SMASHING PRICE RECORDS

Repossessed Player $79.00

Buy This For the Storage Due $39.00 $1 a Week

They Moved Away and Left This Piano $197.00 $2 a Week

SPECIAL Warehouse Stock Super Specials

$350 UPRIGHT, $ 99
$395 UPRIGHT, $ 58
$400 UPRIGHT, $125
$500 UPRIGHT, $ 69
$300 UPRIGHT, $ 49
$550 UPRIGHT, $295

OPEN EVERY NIGHT

SALE CONDUCTED BY F. H. MAUS

People Moved Away. You Pay Only the Balance Due

A WONDERFUL BUY $2.00 a Week $85.00

Phonographs—$5 to $39

BEDROOM SUITES
DINING ROOM SUITES
LIVING ROOM SUITES
LAMPS RUGS STOVES

IT'S YOURS AT ONLY ..... $37.00 $1 Weekly Will Do

Just Pay the Storage Charges On This Piano

Sold Before for Twice This Amount $275.00

$250.00 Pay Down What You Can—BALANCE EASY

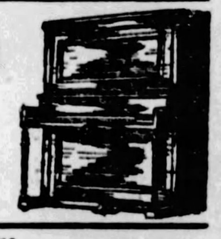

Pay the Balance Due. Half Has Already Been Paid $189.00 YOUR OWN TERMS

SPECIAL New Bankrupt Stock of Players. See Them

$800 PLAYER, $495
$875 PLAYER, $550
$650 PLAYER, $395
$850 PLAYER, $525
$750 PLAYER, $450
$600 PLAYER, $350

PITTSBURGH WAREHOUSE and VAN CO.

4073 LIBERTY AVENUE RIGHT NEAR MAIN STREET

OPEN EVERY NIGHT

USE TROLLEYS NOS. 77, 86, 88

ALL CAR FARES PAID TO CUSTOMERS

HERE'S a "B" Battery that's *guaranteed* to give you perfect service for a whole year! No 'ifs' nor 'ands' about it—a *binding* guarantee goes with every Bright Star Amplipower! Ask your dealer—TODAY!

BRIGHT STAR BATTERY CO.

San Francisco HOBOKEN, N. J. Chicago

Tune in on the Bright Star Radio Program every Friday evening at 9 o'clock, Daylight Saving Time; Station WRNY, New York, 325.9 meters.

NINETEEN YEARS BUILDING QUALITY BATTERIES AND FLASHLIGHTS

Wholesale Distributors of Bright Star Batteries

HAMBURG BROS.

963 LIBERTY AVENUE ATLANTIC 2379

PITTSBURGH, PA.

PATRICIA PITT'S SPRIGHTLY COMMENT ON PITTSBURGH'S SOCIAL HAPPENINGS

Society Looks to Winter Season, When Marcels Stay Put, as Panacea for Torrid Days

ON THESE torrid summer days, it is rather pleasant, isn't it, to look forward into the fall and winter when no one will say "Is it hot enough for you?" Marcels will "stay put" and we will all look less like wilted lilies—and last but not least, there will be something interesting going on right here in town instead of Southampton and Watch Hill.

Naturally, much of the social activity next season will center around the debutantes. That has always been true, and since the list of girls coming out during the winter is longer than usual, all signs point toward an unusually busy November and December. Very few definite dates have been announced, as I have said before, but we are beginning to hear, one by one, about the girls who are going to make their individual bows during the coming season.

Harriet Wainwright, daughter of Mrs. Harris Ewalt Wainwright, of Beechwood boulevard, is one of the girls on the list of prospective debutantes. Her mother is planning to introduce Harriet to her friends early in November, this making the second debut party in the Wainwright family within two seasons. Florence, you remember, came out last November at a tea given by Mrs. Wainwright in her home. Harriet is a Thurston girl and she finished school at Dongan Hills, New York, in June a year ago.

Speaking of Florence, she got home just last evening after spending the past two months out in California. The first month of her stay in the West she motored through California with a party of friends, and since then she has been visiting Marian Bryce in Pasadena. Marian is the daughter of the Marion Bryces, who, you will remember, lived in Pittsburgh until about three or four years ago when they went out to Pasadena to make their home.

* * *

ANOTHER of last winter's debutantes is away from home just now. She is Elizabeth Nicholson, daughter of the John Hancock Nicholsons, of Shady avenue, who came out early last December. Elizabeth sailed for Europe in June with a group of friends and she expects to spend about two months there. She will return home late in August, I understand.

* * *

YOU will be interested in knowing, no doubt, that the junior James B. Lyons, who divide their time between Pittsburgh and New York, are spending the summer at the Ocean House at Watch Hill. They are planning to remain there until September, I hear. They have their two daughters, Janet and Adele, with them, of course.

* * *

MRS. L. A. BAUMAN, of Franklin avenue, Wilkinsburg, entertained in her home last night to announce the engagement of her daughter, Miss Mary Virginia Bauman, to Lawrence Edward Hitchon, son of Mr. and Mrs. C. B. Hitchon, of Brantford, Ontario. The wedding will be an event of July 28 in the First Presbyterian Church of Wilkinsburg, the Rev. Dr. George Taylor, Jr., performing the ceremony at 4 o'clock. Miss Fanny Hance is to be the maid of honor, George Miller, the best man, and the wedding march will be played by Mrs. Elizabeth Den Hartzog, while Miss Margaret Schultz will sing. After a motor trip to Canada Mr. and Mrs. Hitchon will be at home in Wilkinsburg.

* * *

WEARING a gown of duchess satin, made bouffant style and to the floor, Miss Louise Thompson, daughter of Mr. and Mrs. John C. Thompson, of Lloyd street, Edgewood, became the bride of William E. Standeven at 4 o'clock this afternoon in St. Stephen's Episcopal Church, Wilkinsburg. The bride's veil of tulle was held in place by orange blossoms and she carried butterfly roses and lilies of the valley. Her matron of honor, Mrs. Hugo E. Beckert, of Stockton, Cal., wore yellow organdy with a horse hair hat to match and carried a dresden arm bouquet. Mrs. Eugene E. Burke, of Wilkinsburg, as bridesmaid, carried the same flowers and wore pale orchid organdy with a picture hat of horse hair braid to match. The men in the bridal party included Stanley B. Abbott, of Hamburg, as best man, and the ushers, A. F. Carson, of Jacksonville and Pittsburgh, and William A. Reed, of North Ulmsted, O. The ceremony was performed by the Rev. George M. Brewin, and was followed by a reception and wedding dinner at the Thompson home. Mr. and Mrs. Standeven will be at home in East Aurora after August 1.

* * *

MISS ALMA DAPPER, daughter of Mr. and Mrs. Henry A. Dapper, of Clifton boulevard, Carrick, has chosen next Wednesday as the date for her marriage to Charles J. Portman, son of Mr. and Mrs. Edward F. Portman, of Carnegie. Mrs. F. M. Benz, of West Francis avenue, Brentwood, entertained Tuesday at bridge for her sister, and on Saturday, Miss Camille Fuhr, of South Millvale avenue, will give a bridge luncheon in the Garden Tearoom in honor of Miss Dapper.

* * *

MR. AND MRS. CHARLES K. REA, of Conoquenessing, Pa., announce the marriage of their daughter, Miss Angelyn B. Rea, and Dr. Robert R. Clark, of Pittsburgh, son of Mr. and Mrs. F. E. Clark, of Conoquenessing, which was solemnized Monday. Dr. and Mrs. Clark have left for a short motor trip and after September 1 will be at home in Troy Hill.

* * *

MISS FRANCES LOOBY, of the Bellefield Dwellings, will sail this week on the Paris for a trip abroad, returning home early in September.

* * *

ABOUT 50 descendants of May Jane and James Rainey held their seventh annual reunion Saturday at the community park, Grove City. After dinner there was a business meeting, and an entertainment including readings by Josephine Walters and Gwendolyn Surrena; a dance by Emogene Hosack and Ruth Helen Hosack, and songs by Wilda Mae Walters, June Walters and Josephine Walters.

* * *

MR. AND MRS. JOHN H. STAUFF, of Manassas, Va., accompanied by Mrs. George D. Baker, are visiting Mr. Stauff's parents, Mr. and Mrs. Albert J. Stauff, of Reynolds street.

* * *

MR. AND MRS. NUNZIO BATTAGLIA, of Denniston avenue, leave today for New York and will sail tomorrow night for a three-month trip through Italy and France.

Patricia Pitt

CENTRAL BRANCH Y. W. ARRANGES CAMP TRIP

EVENTS go on with more or less regularity at Central Branch Young Women's Christian Association, for an all-the-year-'round program has long been established there. A special reduced swimming rate will be in effect at the Central Branch pool during this month and next for Tuesdays and Thursday between 10 o'clock in the morning and 4 in the afternoon. All those desiring to use the pool, whether or not they are "Y" members, are reminded that a medical examination by the staff physician is necessary, and that appointment must be made in advance. The tennis courts used by Central Branch, which now are closed, will be reopened July 24 to remain in use until September 15. Another event on the calendar is the week-end camp trip to "Orchard Hill," the new Y. W. C. A. camp near Washington, which is being arranged this Saturday and Sunday.

* * *

SINCE the establishment of its scholarship fund in 1920, the Pittsburgh Panhellenic Association has given scholarships to 14 junior women students at the University of Pittsburgh. The successful applicants are selected by the Pitt dean of women and two representatives from Panhellenic, the base of selection being character, scholarship record, student activities and all-around social fitness of the applicant. Should the student maintain a high scholarship during her junior year, while she has a Panhellenic scholarship, she is eligible to a scholarship during her senior year. The society already has awarded $600 in scholarships for next semester and in order to increase this amount will sponsor the performance of "The Best People" at the Nixon on Monday night. The scholarships range in value from $75 to $150 and are awarded each year at the General Assembly.

* * *

BASTILE DAY will be celebrated by L'Espoir Franco-Americain in Central Y. W. C. A. on Saturday night. The celebration will consist of a patriotic program and dancing, on the program being Mrs. Estelle Weber Medley, who will sing the national anthem; Mrs. Marcelle Walker, Mrs. J. Prohaska and Rene Trainor, who will do "The Marseillaise" with tableau; Mathilda Chamadet and Miss Cornell Arbogast, who will dance, and Mrs. Henrietta Fages and Albert Fages, who will contribute a duet. The committee in charge includes Mrs. Louis Gurtner, Mrs. Paul Heck, Mrs. Felix Plisson, Mrs. F. Stewart and Mrs. C. Burch.

* * *

A NUMBER of affairs are being planned by Pittsburgh Chapter of Hadassah to raise its quota towards the emergency fund which has been created to meet the summer commitments to Palestine which are not covered by the yearly budget. A card party will be held next Tuesday afternoon at the Morrowfield Hotel with the following hostesses in charge: Mrs. S. I. Lebeau, Mrs. Max Unger, Mrs. Abe Shapiro, Mrs. L. J. Abrams, Mrs. Sidney Klein and Mrs. L. J. Marcus.

* * *

A SUMMER program is arranged for today's meeting of the Bradford Woods Civic Club, which is being held at Mrs. William L. Fickes' summer home, "Camp Kildare." Mrs. Lewis Riley and Mrs. James Geegan are assisting Mrs. Fickes.

* * *

TRINITY BRANCH, Girls' Friendly Society, will have its second hike on Saturday afternoon, leaving Duquesne way and Sanwix street at 2 o'clock. The hike will lead through Allison Park towards Butler.

ENGAGEMENT ANNOUNCED -:- EAST END FIANCEE -:- MARRIED RECENTLY

Photo by Bachrach.

CAROL BETTY NIEBAUM

Miss Carol Betty Niebaum, daughter of Mr. and Mrs. Harry John Grant Niebaum, Evaline street, whose engagement to Paul George Beyer has been announced.

Photo by Parry.

ELIZABETH JANE WILLIARD

Miss Elizabeth Jane Williard, daughter of Mr. and Mrs. John S. Williard, Sheridan avenue, is the fiancee of James Gordon Stephenson, Wilkinsburg.

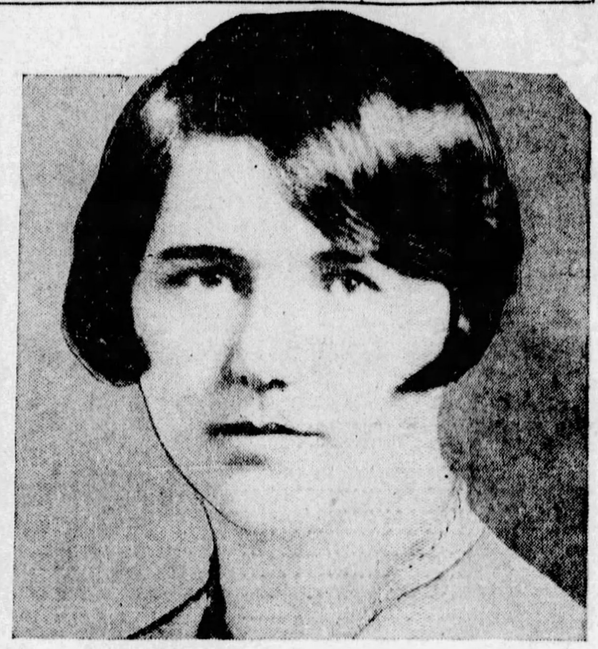

Photo by Bachrach.

MRS. E. B. MILLIGAN, JR.

Mrs. Elmer B. Milligan, Jr., before her marriage was Miss Jean McCracken, daughter of Mr. and Mrs. George McCracken, Sewickley.

REAL ESTATE

The Lerner Stores Corporation has signed a lease for the corner storeroom in the Hacke Building, Fifth avenue and Market street, and 60x60 feet on the second floor, for a 21-year term, at a total rental of approximately $1,000,000. A new dress shop for women will be opened August 15. The property was leased from Frank A. Dempsey, trustee of the Hacke estate, through E. U. Snaman & Co.

The Real Estate Company of Pittsburgh leased for the Irish estate to H. C. Steffen, J. J. McGeary and J. Mulholland a storeroom at 440 Wood street for a term of years, for a total rental of approximately $140,000; for the Manchester Auto and Machine Company, Inc., to the Yelloway Bus Company a garage at 916-26 Manchester boulevard, North Side; for Frank Miller to the Doubleday-Hill Electric Company the first floor of the Arrott Power Building No. 5, in Scott place.

In Mt. Lebanon, Edward M. Arnold has sold to Katherine K. McClaren a house on 40x110 feet at 444 Kenmont avenue for $10,500.

A 12-room residence and garage on 70x241 feet at 2838 Beechwood boulevard, Squirrel Hill, has been sold by I. H. Aaron to Mary E. Hoeveler.

Three brick dwellings at 7744-48 Baxter street, Thirteenth Ward, have been sold through the office of J. Leo Sheran for Carrie Zielbauer, of Los Angeles, Cal., to an investor for $14,000.

A brick house on the east side of Beechwood boulevard, near Forward avenue, Squirrel Hill, has been sold by Filipo Casale to Dominic Calabrese for $16,000. The lot is 38x135 feet.

As you choose your car at the automobile show

Choose Your Piano Here

Here, for the first time in this part of the world, the **Mason & Hamlin**, the **Knabe** and the **Chickering** await you on a single sales floor—bringing a range of choice, and the advantages of an automobile show into the field of fine pianos. Yet there are important differences, too. Here, no competitive sales arguments will seek to color your judgment. Here, the old keen rivalry of makes is supplanted by a new ideal of service. Our sole interest is in helping you select this purchase of a lifetime to your lasting satisfaction.

Notable lower priced instruments, too . . . The FISCHER and MARSHALL & WENDELL; together with that wonderful reproducing instrument the Ampico.

Charge Accounts Invited

LECHNER AND SCHOENBERGER CO.

631 Liberty Ave.

SUMMER REDUCTIONS

Verner's Children's Shoes

Our Annual Summer Clearance Sale includes a large selection of our newest children's summer shoes for both dress and play, at very worth-while reductions. Patent Leather and Tan Elk in strap and oxford designs.

Misses' Shoes---	Sizes 2½ to 7 ($6.50—$7.50 Values)	4.90 5.90
Junior Misses'---	Sizes 11½ to 2 ($5.00—$6.00 Values)	4.40 4.90
Children's---	Sizes 8½ to 11 ($4.00—$4.50 Values)	3.60 3.90
Boys' Shoes---	Sizes 1 to 6 ($5.00 Values)	4.40

VERNER

249 Fifth Avenue

CHILDREN'S SHOP — THIRD FLOOR.

DINE AT Reymers' NEW

CLARK BUILDING TEA ROOM

with music and dancing

Walls of silver leaf . . . mirrors . . . flame colored hangings. More ideal appointments could not be desired for entertaining.

Large or small Bridge Luncheon, Tea or Dinner Parties can be accommodated.

Reymers'

• CLARK BLDG. • JENKINS ARCADE 6018 PENN AVE., E. E. 239 FIFTH AVE. • OLIVER BLDG. UNION TRUST BUILDING • FORBES AND ATWOOD STREETS • Tea Rooms

FOR WOMEN WHO WANT THEIR MONEY'S WORTH!

We Recommend a Beautiful French Wave

A French Permanent Wave is the unerring choice of the modern woman. For value, beauty and quality a French permanent is unexcelled, superlatively different. It leaves the hair as soft and glossy as before waving. The hair has an added lustre and sheen—and it is MANAGEABLE. No resetting, no finger waving, no combs are required. A glorious wave for the entire Summer and Fall seasons. Gray or white hair will not turn yellow. All work done under the personal supervision of the internationally-known artist, MR. JACK BENACH, The only French Permanent Waving System Co. in Pennsylvania.

NO APPOINTMENTS NECESSARY

30 Expert Operators. No Waiting. Evening Appointments

FRENCH PERMANENT WAVING SYSTEM CO.

406 Keenan Bldg. Liberty Ave. at Seventh St.

ATLANTIC 8285

For Your Accommodation: Eugene and Frederick Permanent Waving Depts.—$6.00, Short or Long Hair, Complete

Artist's sketch of a true French Wave.

$6.00 Short Hair

$8.00 Long Hair

Complete

THE LARGEST JEWELRY ESTABLISHMENT IN PITTSBURGH

Service PLATES

Very fine quality china in new and exclusive patterns, tastefully decorated by famous designers. A wide selection at varying prices.

The HARDY & HAYES Co.

WOOD STREET AT OLIVER AVENUE ~ PITTSBURGH

SUN-TELEGRAPH CLASSIFIED ADS BRING QUICK RESULTS—THE COST IS SMALL

YOUR ROOM

—and—

SUMMER COMFORT

SUMMER, like everything else, is what you make it. One way to insure making it enjoyable is to be sure your room is cool and comfortable. Many choice rooms in attractive districts are offered today and every day in the Rooms for Rent columns of the Sun-Telegraph. Select one of them now.

CLASSIFIED ADS

The CONSTANT FLAME
by Winifred VanDuzer

Rossiter Is Making Things Pretty Hot for the Booze Joints

IT seemed to her Kent should be warned. She might write him a note. A bold thing, writing to him, but she could do that.

Yet when she sat down at her desk she was overwhelmed with shyness. Kent might laugh at her; he might believe she thought he didn't know his job. Probably he'd forgotten her by this time; he'd wonder who one might be signing herself "Emily Day."

She laid down the pen.

A COMPLETE NOVEL—by the world's most famous authors—EVERY SUNDAY—in THE PITTSBURGH SUN-TELEGRAPH.
Romance—Adventure—Thrills—Suspense—Action—Mystery—LOVE!
Next Sunday—July 15—"SHOW BOAT"—By Edna Ferber—a record breaking best seller as a book—a Broadway hit as a play.
"Look for the Peach Section—That's It!"

CHAPTER XLII.

LATER on Emily knew that no warning she might have given Kent would have made any difference.

He had no illusions about Morrow and his crowd. Indeed it was quite evident he accepted their antagonism and like it for he seemed determined to wage his warfare in the open.

And warfare it was as the months went by, reflected and exaggerated as in convex mirrors by the Star and Item.

The first shouting taunts at "'Gal' Rossiter, Amateur Reformer," and the last printing triumphant editorials and commendatory letters from the public.

For the public was with him, on the whole. It wasn't a mere matter of putting out of business a few notorious resorts; it was the prospect of getting from under a boss-driven condition for which there had seemed no help.

Those who had been hopeless and passive under Morrow's powerful organization came to life in a slow, startled manner and stood solidly behind Kent; they still were doubtful but eager to help.

Mysterious messages, all of them sincere enough, but usually offering bits of quite valueless information, always were coming to him; many solid citizens went out of their way to shake his hand and give him a word of encouragement.

Emily took to watching Morrow's windows from behind the curtains of the shop. A constant stream of those she now designated as "henchmen" came and went; they gathered about the Judge's desk and talked through shut teeth with pushing, forcible gestures.

Marty always was there, scowling ferociously; she fancied him a sort of super-henchman holding himself in readiness to jump at the Judge's bidding.

The Star blared forth the charge that "Jail" was converting the office of prosecutor into that of persecutor. And hinted that highhanders never long remained in public office.

And the Item, in black-face type, mockingly invited its competitor to prefer charges before the Governor.

There were weeks when both papers went into extra editions and sent newsboys crying through the streets, a thing never before heard of in Lyall.

Some who gave a grudging admiration to Morrow declared he had written his own "finis" by an error of judgment. It got around that on two occasions, once in shocked surprise and the second time in a towering anger, he had sent for Rossiter. And that the young official had returned his business address on a slip of paper.

Once Emily saw old Tim Nolan climb the stairs across the street and stand before the littered desk, a meek enough looking little man with his bared, white head and the shapeless hat twisting in his hands. She wondered mightily what words were passing.

Still she wouldn't have understood had she heard.

"What's on your mind, Tim?"

"Well then, Mr. Morrow, your honor, sor, they do be closin' me out. Me neat little joint forninst the r-river wear'rs a padlock the day. I'm tellin' that one 'twill be a sorry job, when himself hears of it."

"Hard luck, Tim."

"It is that."

"But you'll have to let it ride for a while. We'll get around to them presently."

The old lake-blue eyes took in the Boss; ran over the big, vexed figure in a sort of slow appraisal.

"Ye'll not be givin' the office till lay of, then?"

"Not right now, Tim. There's others kicking besides yourself."

Enraged by the speculation in the little man's stare he flung out, "Hell, I'm doing all I can, ain't I? What you fellows want for a few lousy dollars? You'll be taken care of I tell you."

Tim left without a word but his very restraint was a question. The Judge roared for Marty.

"What did you get?"

"What would I get? You know that no one's getting anything on Rossiter. They weren't kidding when they called him Galahad."

"Sure about that, are you?" Nothing you overlooked?"

Marty's eyes gleamed with comprehension but he shook his head. "Better not, Judge."

"Everybody's got a weak spot. How about that dizzy sister of his? Husband's skipped out I hear."

The Nolan retired behind his scowl. When he emerged it was to say in a business-like way, "I'll look up the sister."

The warfare continued. It was made the subject of sermons in the churches; congregations approved the district attorney by rising votes. The town grew actively partisan; street fights were a frequent occurrence.

And Emily watched from behind the shop curtains, feeling sometimes a twinge of anxiety, sometimes a glow of pride in Kent.

Spring came gently and while hostilities still went on both sides were quieter. Kent pursued a watchful policy and Morrow's crowd settled down to make the best of a bad situation. Marty had looked up the sister but had found only gossip; nothing that could be used to tear down her brother's career.

There were those who said the Boss was losing his grip; certainly he was not so rough-shod as he had been. He seemed to have aged a great deal; there were new lines in his face and his hair had turned almost white.

* * *

Small, pinkish leaves were unfolding over the grape trellis. Kitten brushed them as she swung clear of the kitchen roof and dropped lightly to the ground.

Nearly a year now since she first had climbed out of the window this way; she was growing rather irked by it.

Of course there was allure in the adventure; stealing throuh the dark, the rapturous kiss of the man who awaited her.

Still is was beginning to be an old story; sometimes she fancied Nicky felt so, too. He didn't seem to mind any more when she disappointed him.

There was nothing missing in his greeting tonight, however; he gathered her in his arms, pressing his lips to the burnished curls.

"Such a long time! Weeks and weeks. Why wouldn't you come, Kitten-child?"

"Wasn't looking for trouble. You missed me, Nicky? Really?"

"Of course I did. There'll be no trouble."

But Kitten had no faith in that. Bianca Wickert had been quiet for a long time, but it meant nothing. The girl was haunted by the memory of gleaming dark eyes and savage little teeth catching a red lip. She shivered.

(To Be Continued Tomorrow.)

Policeman Robbed Of $80 Pay By 'Giant Thug'

En route home early today, Patrolman Herbert Aiken, attached to the Woods Run Police Station, was held up and robbed of his pay by a lone robber, who accosted him in Allegheny avenue, near Wolfendale street. Aiken hurriedly called the police station, describing the robber as a giant white man, more than six feet tall and weighing more than 200 pounds. The loss amounted to more than $80.

Steam and Oil

Artist's Sketch of a True Dorsett Wave.

"My Third Dorsett Permanent—
—and my hair is lovelier than ever before!"

Originators and Producers of the Softest, Smoothest and Most Lasting Marcel Permanent Wave Obtainable

Delighted women return again and again for Dorsett's perfect wave. Models on display. Rewaving partially grown out permanents our specialty! Sixteen skilled operators constantly in attendance.

$6 for BOBBED HAIR
$8 for GROWING HAIR
$10 for LONG HAIR

This is the largest organization in all America specialising in Permanent Waving Only. This with the manufacturing of our own superior supplies enables us to give The Dorsett Wave at the above price.

This is Not a School

Positively No Kinks, Frizz or Krimp Except on Specific Request.

DORSETT'S PERMANENT WAVING SYSTEM, Inc.
Rooms 306-308 May Building
Fifth and Liberty Aves.
Phone Atlantic 3798 Pittsburgh
Chicago—Cleveland—Buffalo
Philadelphia—Baltimore

STORE HOURS: 9:00 to 5:00

BOGGS & BUHL

TELEPHONE: FAIRFAX 2600

do your week-end shopping tomorrow
—remember store closes at one Saturday

cool summertime frocks
—two inexpensive groups

$10 **$16.50**

Silk Frocks at 10.00
The polka dot model sketched above represents the higher type of silk frock that may be had at $10. Others in pastel crepes — sleeveless or with long sleeves. Sizes for Misses and Small Women.

Cotton Frocks at 10.00
Cool sheer voiles in dainty summer styles—many with touches of lace. Long or short sleeves in styles for women and misses.

Linen Frocks at 10.00
The acme of summer comfort in the simple one-piece sleeveless frock of handkerchief linen—one of which is illustrated above. It has an ensemble jacket. And a variety of smart linen prints.

Silk Frocks at 16.50
Soft sheer georgette crepes — dainty cool sleeveless prints in washable silks. Tennis Frocks—the sleeveless one-piece dress of such wide popularity. All the summery pastel shades, including white.

Cotton Frocks at 16.50
Voile dresses for women are featured at this price. Also plumetta cloth and dotted Swisses. Both dark and light shades in Women's regular and extra sizes.

Linen Frocks at 16.50
High grade models of smart linen in sports types — these have fine Italian hand embroidery. The shades include all the smart summer pastels, all-white and natural. Sizes for women and misses.

Second Floor

lovely summer hats of transparent white

For summer dress occasions the millinery department has this especially smart collection of large picture hats which follow the dictates of approved fashions.

Hair Stitched Crepe Hair and Crepe — *Faille Silk Stockingette Transparent Straws*

In the finer hats there are many individual models of appealing charm. Some of the unusual trimming touches noted are white cherries—white gardenias and Blue Cornflowers. $13.50 to $30 covers the price range of the finer hats. A smart showing of white hats in numerous distinctive styles at $5.

Second Floor

women's $3.00 gloria umbrellas $2.65
Just 100 at this very special price. Excellent quality Gloria with satin border in 10-rib styles—with amber tips and handles.
In popular colors and black. Special at $2.65.
—First Floor—

women's $1.95 chiffon stockings $1.35
Women's $1.95 Chiffon Stockings—silk from top to toe—in good variety of colors, $1.35.
Odd lots Men's fancy silk and rayon sox in variety of colors and patterns. Some slightly irregular. Shelf Emptying, 55c.
Odd lots men's 50c fancy rayon and mercerized sox, 35c; 3 pairs $1.00.
—First Floor—

crisp, new organdie pillows $1.00
So fresh and crisp — new smart printed effects — a charming pillow for the boudoir—and at a very moderate price—$1.00.
New glazed chintz Card Table Covers — plain and figured. Can be washed off—adapted for Summer camp use. Special—$1.00.
—Art needlework, 3rd Floor—

trailing flowers, a charming touch 50c
Clever little clusters in chiffon — dainty pastel colors in trailing sprays and groups — attractive pastel tints. Also gardenias in single blooms and sprays of 3. Excellent values at 50c.
—Trimmings, 1st Floor—

surplus stock Leonard refrigerators 25% off
Practically all are 1928 models. A size and style for every family need. All porcelain enamel, porcelain enamel lined or white enamel lined.
$26.50 to $165.00 Leonard Refrigerators—¼ off—$19.75 to $123.75.
—Housewares, Basement—

are you prepared for the week-end outing?

here are timely hints in wearables for the out of doors

bathing suits

For Women and Misses—among the many splendid numbers are two distinct types from "Jantzen." One typically adapted to the swimmer is a one-piece suit without skirt. Choice of bright colored stripes or white top with navy trunks. The other two-in-one type is very attractive in the new Jade and Canary shade with Black border. Jantzen Suits at $5.00, $5.95, $6.50.
Beach Ensembles, $12.50 to $15.00.

special group bathing suits at $3.95
Beach Coats of flowered Cretonne or Crash, attractive colorings, $2.95, $3.95. Terry Cloth Coat at $5.95.
Knickers for Hiking or Camp—Well tailored, full cut, of Grey or Tan crash. Sizes up to 20 at $1.95.
Riding Breeches of White or Tan Gabardine or Natural Tan Linen, priced $5.00.
—Second Floor—

hundreds women's pumps at shelf emptying prices

$3.85 *Formerly $7.50* — **$4.85** *Formerly $10 to $10.85*

Two great lots women's pumps at two extraordinary prices that will clear out remaining stock in short order. Splendid choice at both prices in Patent Leather, Colored Kid, Colored Lizard and Kid—combinations and colored Suede strap models. Step-In and Sandal types.
Women's $12.50 White Kid Pumps—fancy strap or tie models. Louise and Cuban heels. Shelf Emptying Price—$8.85.
Women's $8.00 White Kid Pumps — novelty strap models. To clear—$5.85.
Women's $7.50 and $8.00 Japanese Straw Pumps—Cuban and Spike Heels—$4.50.
Odd lot Misses' $5.50 Pumps—$1.95 pair.
—Shoes, First Floor—

radios and victrolas at lowered prices

Note limited quantities in most cases and come early for that favorite set or phonograph you have always wanted.

All Electric Radios—Complete

1—$121.00	Steinite—No. 990	$95.00
1—$138.25	Steinite—No. 221	$110.00
1—$153.75	Steinite—No. 992	$120.00
3—$183.75	Steinite—No. 993	$150.00
2—$137.00	Crosley A. C.	$110.00
1—$145.00	Crosley A. C-7	$115.00
1—$495.00	R.C.A. Radiola 30-A	$295.00
1—$565.00	R. C. A. Radiola 28 with 104 speaker	$350.00
4—$187.50	R. C. A. Radiola 17s	$150.00
6—$172.50	Atwater Kent 36s	$125.00

Battery Sets
(Prices do not include accessories)

1—$35	Crosley—4-tube dry cell	$17.50
2—$55	Crosley—6-tube Newtrodyn	$27.50
1—$50	Crosley—6-tube 5-50	$25.00
4—$69.50	R. C. A. Radiola 16s	$30.00
3—$49.00	Atwater Kent 35s	$25.00
2—$55.00	Atwater Kent 30 panels	$12.50
2—$90.00	Atwater Kent 32s	$35.00
4—$75.00	Atwater Kent 33s	$18.50

Radiola and Orthophonic Victrola Combinations

1—$550	Florenza Model	$250.00
1—$385.00	Model 7-25	$250.00

Portable Victrolas

6—$40	Model 2-60	$20.00	2—$17.50 Model 1-1, $ 9.00
1—$25	Model 1-6	$12.50	1—$25 Quakertone $15.00
4—$15	Quakertone		$ 9.00

All Radio Cabinets
A fine variety suitable for all types of sets 25% off.

Convenient Monthly Terms
—Radio and Phonograph Dept's Fourth Floor—

tennis and outing dresses
for girls of ten to sixteen years

$2.95

Smart sleveless frocks of Broadcloth or pique, white and colors, polka dots and figured designs. Other sleeveless dresses for ages up to 16 years at $3.95.

more ensembles for girls at $3.95
The splendid outfit so popular with Girls. The dress, a smartly tailored type of white linene, has a full length Coat of dotted or figured reppline. Other ensemble frocks at $2.95.

boys' $15 knicker suits
all with extra knickers and vest

$11.75

Smart gray and tan mixtures in snappy single-breasted models. All-wool materials that will wear wonderfully well. Sizes 9 to 18. Shelf Emptying Price—$11.75.

boys' $20.00 and $22.50 "prep" suits $15.75
All-wool materials—in patterns and colors boys of long-trouser age will admire. All with two pairs long trousers and vest. Sizes 14 to 18.

BOYS' $4.00 TO $5.50 OXFORDS, $3.45
Models for boys and little gents—in dress and sport oxfords—broken lines of best selling styles.
—First Floor—

continuing—the semi-annual

sale—handkerchiefs

100,000 of every kind and description when the sale started yesterday, so excellent choice available tomorrow. Savings of as much as one-half.

Women's Plain White Hemstitched	25c doz.
Women's Plain White Linen	5c
Women's Hand Embroidered Porto Rican	12½c
Women's Colored Border All-Linen	12½c
Women's Petit Point Effect	18c
Women's French Prints or Plain Linen	18c
Women's All-Linen Embroidered Corner	25c
Men's Plain Hemstitched	8c, 7c, 10c
Men's All-Linen Handkerchiefs	12½c, 15c, 18c
Men's White or Colored Linen	25c
Men's Extra Size Handkerchiefs	35c
Men's Hand Embroidered Initial	35c
Boys' Colored Woven Cords	3 for 25c
Boys' All-Linen Handkerchiefs	18c

—First Floor—

men's $2.00 and $2.50 athletic union suits $1.50

Fine quality Broadcloth and madras in self stripe effect and plain white. All finely tailored—from regular stock. Sizes 34 to 46. Shelf Emptying Price, $1.50.

men's broadcloth shirts—$1.35
Novelty patterns of the season and all-white—in an excellent quality of broadcloth. In regular neckband or collar-attached styles. Sizes 14 to 17. Exceptional values—$1.35.
Men's $1.00 Neckties—fine summer silks and ombre effect Mogadores. Special, 75c.
—First Floor—

handiest of hat boxes

The "Migrator"

$10.00

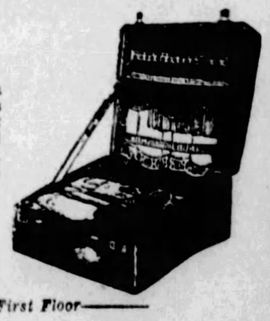

Only a trifle larger than a regular hat box—but it holds so much more! 10 dresses, 2 hats, 3 pairs of shoes and all your lingerie, toilet articles, stationery, etc., will fit in easily. And the hanger construction holds frocks without a wrinkle.
About 18 inches square—light weight—covered in smart black fabricoid — and only $10.00.
—Luggage, First Floor—

KAUFMANN'S

FIFTH AVENUE ATLANTIC 1000 PITTSBURGH

Fur Coats Repaired

Summer is the right time to look into the problem of those fur coat repairs. New lining, perhaps, or a ripped place to be mended. Our furriers can do it!

Shop To-Morrow

A full day's shopping awaits you Friday . . . take advantage of it. Store open 'til 5 P. M. —but open until 1 P. M. only on Saturday.

See the History of the Conservation . . . . Preservation . . . Refrigeration of Food . . . . . Through the Ages

at the

FOOD PRESERVATION SHOW

9 A. M. to 5 P. M. Daily
Saturday 9 to 1 P. M.

—See how Nero brought snow from the Appenines . . . Columbus sailed West for spices . . . Napoleon discovered canned army rations.

—See lessons of the ages on food protection and the conservation of health.

—See why some temperatures are safe and others are not; why much food is wasted through spoilage.

—See actual bacteria shown under the microscope and in motion pictures. Presented for the first time in Pittsburgh.

Auditorium—Eleventh Floor

It's Fashionable to Be Cool!

Sleeveless Frocks

$15

Pastel Shades or White

Here are silk frocks that do a cool trick in spite of 90-in-the-shade thermometers. They're sleeveless. And they tub. One-piece in style with a simplicity that is refreshingly smart. Silk crepes with button trimming, pin tucks on the bodice, fagoting, soft ties in contrasting shade, monograms. Jade green, sunny yellows, soft blue or rose, coral—or white. The colors are refreshingly cool, too. Janet Walker ensembles of tub silk, with one-piece dress and sleeveless cardigan jacket. Sizes for women and misses. One is sketched at left.

And Sports Frocks Are Cool—$10

They're sleeveless, too, and made of the fabrics that are friendly with the tub—washable crepes de chine or yo-san silks. Simplicity is the accepted note here with the soft ties or the scarf collar, the pleats and tiny tucks. Yellow, rose, peach, orchid, green—and much white. A white frock with yellow tie is sketched.

The Princess Shop Shows Candy Stripes—10.50

Tub silks in candy-striped coloring have vestees of Irish crochet lace. The frocks are sleeveless, of course. And there are rajah and yo-san silks with smocking, monograms, fagoting, pleats. They're all washable. They're all cool. Wonderfully trig for the Junior miss of 13, 15, 17.

KAUFMANN'S . . . FOURTH FLOOR

Coty's Bath Powder 1.39

An opportunity to have the 2.50 size at this price. Large boxes with water-proof bases contain fragrant powder and a big lamb's wool puff. Your choice of four odeurs—Paris, Chypre, L'Origan, and Emeraude. Coty is discontinuing the making of this bath powder and therefore we are able to offer it to you at this reduced price. Exclusive at Kaufmann's. Mail and phone orders filled.

MAIN FLOOR

Rubber-Namel for Your Car

A new looking car for $3 or $4 and a few hours' time! You can paint or re-paint your own car, in your own garage, with RUBBER-NAMEL . . . a single coat finishes the job, too. Inexpensively priced. ¼ pint, 45c; ½ pint, 75c; pint, 1.35; quart, 2.50.

SECOND FLOOR

Ukuleles for Summertime

When summer evenings fall nothing could be nicer than a uke on your porch or in the canoe. Here is a chance to have your summer music for a reasonable price. Instruction book is included.

2.50 and up.

ELEVENTH FLOOR

How to Pack a Trunk

Bring your trunk-packing problems to our Luggage Department on the Second Floor and have them solved. A representative of the Hartmann Trunk Co. is here this week to demonstrate correct packing of various types of wardrobe trunks.

Semi-Annual Sale Men's Suits

¼ Off

More and more Pittsburgh men are finding these savings to their extreme liking . . . as days pass the interest of these Pittsburghers hardly seems to diminish. The answer to such popularity follows:

$35 Suits	26.25
$40 Suits	30.00
$45 Suits	33.75
$50 Suits	37.50
$55 Suits	41.25
$60 Suits	45.00
$65 Suits	48.75
$70 Suits	52.50
$75 Suits	56.25
$80 Suits	60.00
$85 Suits	63.75
$90 Suits	67.50
$95 Suits	71.25

KAUFMANN'S . . . SECOND FLOOR

A Selling of Men's Bathing Suits—3.95

Fine, new worsted bathing suits in the California style that is regaining its prestige of a few years ago. A most pleasing variety provides easy, satisfactory choosing—for all the new shades, new combinations are here. Cut in shapely, action-free manner.

KAUFMANN'S . . . SECOND FLOOR

Sale of

WASH GOODS

44c

Wash fabrics regularly priced at 65c, 85c, 1.00 and 1.25. Summer's wanted fabrics—including voiles, crepes, prints, alpacas, organdies. Every color, every kind of print is here! And it's just the peak of the hot weather.

Sheer Fabrics, Regularly 39c to 59c

Values here, too! Wendy batistes, Polly Prim Voiles, Checked Lawns, Printed Dimities, Renby Lawns, Woven Dotted Swisses. 36 and 39 inches wide.

28c

KAUFMANN'S . . . —SIXTH FLOOR

Mattresses—Priced Low

Cotton Mattresses 5.75

Full 55-pound all-cotton mattress. Good grade art ticking. Rolled edge. All sizes at this price.

Felt Mattresses 10.75

Biscuit tufted. Weighs 55 pounds. Filled with layer upon layer of felted cotton. Rolled edge. All sizes.

KAUFMANN'S . . . SEVENTH FLOOR

Men's Panama Hats

$5 $8 $10

Three price groups are sure to interest men who are feeling the discomfort of torrid sun rays these days. And these are so extremely light your head won't have a solitary complaint for its burden! A full size range in each group.

KAUFMANN'S . . . MAIN FLOOR

Hats Strike a New Note

$5 $10

That jaunty beret sketched just above is beige felt, and it adds the last word in millinery fashion—black hatter's plush ending in a trig bow on top. ($10). And soleils and velvets are decidedly new and decidedly smart.

KAUFMANN'S . . . . FIFTH FLOOR

Adoria Shoes

$10

Adorias have found the key to comfort and smartness. A graceful strapped blue shoe wears a heel of Cuban build (Sketched above). Black patent leather or soft glossy kid is trig with a low heel. Practically all these individually styled new shoes may be duplicated with lower heels—and none of their chic is lost.

KAUFMANN'S . . . . FIFTH FLOOR

Silk Hose, 1.75

Medium service weight hose of an even appearance are full-fashioned, and have lisle-lined garter hems, toes, and heels. A step-up of double silk at each side of the foot. New grey, skin, beige, and sunburn shades, as well as white.

KAUFMANN'S . . . . MAIN FLOOR

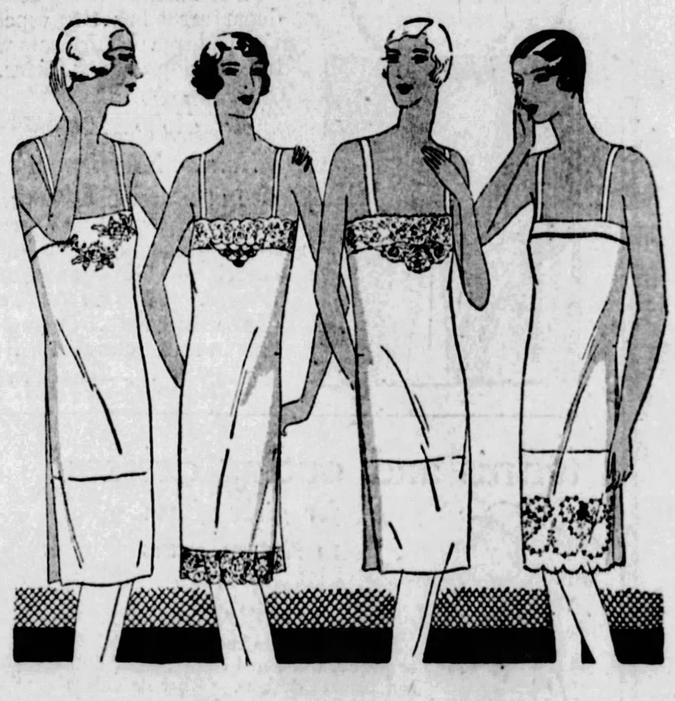

Important Selling To-Morrow

600 Silk Slips

3.95

Usually Sold at 5.95 to 7.95

Silk slips of the better types—decidedly so! Practical, for they're made of heavy crepe de chine with deep shadow-proof hems. And wonderfully pretty—for there are exquisite laces and applique. Embroidery in just the right amount for daintiness. Hemstitching. The four slips sketched show the pretty detail work.

Flesh Coral Pink White

Clearance of Tub Silk Dresses

5.95

Sold heretofore for 6.95 to 9.75. Printed crepe de chine, striped tub silks, striped silk broadcloths. Styles popular for street or home wear. Sizes 16 to 52 in the lot—but not in each style.

KAUFMANN'S . . . SIXTH FLOOR

"Kelsworth" Lawn Mowers 9.50

These are made by one of the most reliable makers in the country, and are sold here exclusively in Pittsburgh. They have a 9-inch drive wheel with ball bearings — three revolving blades—and a 14-in. cutting bar of self-sharpening crucible steel. This is a most attractive price.

"Tip Top" Lawn Mowers, 6.50

Fourteen-inch mowers with three revolving blades and crucible steel, self-sharpening lower cutting bar. Equipped with 8-in. drive wheel.

New Window Screens Special, 59c

Continental screens, the frames of selected hard wood in natural finish. These are fitted with fine black screen wire cloth—sure protection against flies and insects. Two most popular sizes—24x33 and 24x37—choice of either size at 59c each.

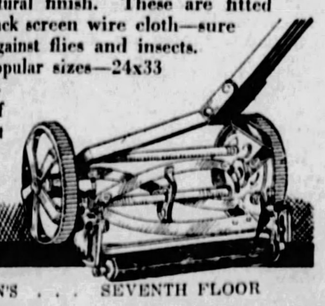

KAUFMANN'S . . . SEVENTH FLOOR

PGH. PLANE BOOSTERS LEAVE FOR EAST

EDGEWOOD -:- Prayer Home for Homeless Observes Anniversary -:- 10 YEARS

SECOND NEWS SECTION THE SUN-TELEGRAPH SPORTS FEATURES
THURSDAY, JULY 12, 1928

PHOTOS BY THE SUN-TELEGRAPH.

PETS

"My chickie is prettier than yours!" Two little girls of the Faith Home, founded by Mr. and Mrs. Robert Beals, 308 West Swissvale avenue, Edgewood, compare their pets.

ANNIVERSARY

This year is the tenth anniversary of this home supported by prayer, but these boys celebrated their own way.

25 CHILDREN

Here is a lad who has been with the Beals for years and bears their name as do all the children, 25 at present—16 boys and 9 girls.

BIT FOR EACH

One of the oldest boys, 16, proudly hangs out the wash. Every child does his bit. The youngest is 2.

SKYWARD

By Commander Richard E. Byrd

Read Crosses Atlantic by Air for First Time In History

Bad Weather Conditions Battled

CHAPTER XI.

WE reached Halifax Harbor at 7 p. m., Rockaway time, which was 8:30 Halifax time. The first leg of the great hop of 621 statute miles was successfully completed. It had taken us just nine hours to do it.

It was very pleasant to me to be landing near the naval air station I had erected in the previous autumn. I was more pleased the next day when that station was able to be of some benefit to our expedition. We had made an early morning inspection of the NC-3 and found several cracked propellers. The base ship, the U. S. S. Baltimore, which had been sent ahead, had some spare propellers on board but no hub plates.

I remembered that I had turned over some of these hubs to the Canadians. Jumping into a speed boat I found them still on hand.

Between Cape Cod and Nova Scotia we had for the first time in history done some real out of sight of land navigation in a seaplane and had been successful. Another test lay ahead of us when we left Halifax with the following day at 12:40 p. m.

Soon after we got out of sight of Nova Scotia the wind drift indicator showed that we had had a sudden and big change of wind direction. If this were correct, it would necessitate a change of course of a number of degrees. Here was a real test of this instrument. When I asked Towers to take a sight on the water with the indicator he got the same result that I did. Luckily we had the courage of our convictions and changed our compass course accordingly.

Through Rough Air

When we hit land exactly where we hoped to, we knew that the first drift indicator had proved its worth. And I knew then that at last an airplane could be navigated without land marks. I was delighted.

As we flew along Newfoundland at about 5,000 feet it was bitterly cold. A lot of white objects began to appear below which I at first took to be a fishing fleet under sail. When I looked down with my binoculars, I saw that the objects were icebergs, hundreds of them.

They made a beautiful sight. I was getting thrills enough at the moment; but I wonder what they would have been had I known then that almost exactly eight years later I should be flying over the same area with thick fog covering everything, having flown all the way from New York without a pause, having still ahead of me a non-stop flight of 2,600 miles and with the lives of three shipmates and friends in my care.

Suddenly my head struck the top of the navigator's compartment and several articles flew upward out of the cockpit. I felt as if gravity were acting away from the earth instead of towards it.

We had struck a terrific down current of air which caused us to fall faster than gravity would have taken us. I was afraid that Towers was going to fall out of the cockpit. When we got settled again he handed me a note which read "roughest air I have ever felt."

Assigned to Dirigible

Soon we were gliding down into Trepassey Harbor. In a few minutes we could see our mother ship, the U. S. S. Aroostook, anchored beneath us and the NC-1, which had landed ahead of us, tied up alongside of her.

Up there on the dismal coast of Newfoundland, the director of aviation, with his rules and regulations, seemed a very long distance away.

Feeling that Towers and Bellinger wanted me to go on the flight, I had hopes that I might still be one of the lucky ones. But soon after our arrival Towers handed me a radio from Capt. Irwin which specifically directed that I should not accompany the expedition. My Nemesis was still on duty.

My gloom was broken by a strange diversion. Sudden telegraphic orders came for me to report for duty in connection with the dark horse of the trans-Atlantic flight, the tiny Navy dirigible, the C-5.

My duties would be primarily concerned with navigational methods and instruments of the C-5. I was further directed to do all I could for the C-5, in regard to navigation.

The C-5 was a fragile, non-rigid gas bag of only about 200,000 cubic feet capacity, or only about one-tenth the size of a modern airship.

Coil in Command

While we had been flying north in the big planes she had been in the air on a non-stop flight from Long Island to St. John's, Newfoundland, a world's record for a dirigible of this type.

I was reading the dispatch over for about the sixth time and trying to collect my thoughts when one of my friends who knew of my long series of disappointments over the NC flight said: "There's your chance.

"You think the C-5 will make it?" I asked him.

"Sure of it. As long as she has gas in her bag she'll stay in the air. You can drift over if you don't do anything else."

I didn't have the heart to bring up the point that if there were any adverse winds they would take us away from land. I grasped at this straw. Perhaps I would fly the Atlantic after all!

Further, Emory Coil, the one who had been in the hospital with me and read about the death of his wif and mother, had recovered and was now in command of the C-5. I had already turned over to him before I left New York all our navigational data and one each of the instruments we had developed for the big flight.

Now began a brief but exciting period for me while I nursed my last thin hope that I might still be in one of the aircraft to cross the ocean. There would be a fine chance to get some real scientific data with the C-5.

Two of the NC boats were ready to start, those of Towers and Bellinger. The weather was right. But Read on his way to Trepassey, where we were, had been forced to land off Cape Cod. Now he was waiting there weatherbound. The C-5 was just around the corner from us at St. John's. If I got away and aboard her, and she flew, there was still a chance that the miracle for which I hoped might happen.

At sea 50 warships patrolled the course the NC boats were to take. The press of the country was beginning to growl at the expense of keeping so many vessels at sea, now that war was over.

On May 15, the NC-1 and NC-3 were about to take off when a speck appeared in the sky far to the south of us. It turned out to be the NC-4. Had Read been an hour later he would have been left behind. I grabbed a boat and rushed over to congratulate him.

He had had a hard trip. When he had fallen behind us one engine had gone out of commission, then another. As the two engines left were not enough to keep the heavily-laden plane up he had to come down at sea. A sextant observation told him he was 100 miles off Chatham, Mass. With his good engines he taxied westward, reaching Chatham next morning at daybreak.

At least he had proved the seaworthiness of the new planes.

On May 10 the weather was reported still to be good. Read was ready. Our English rivals were not quite in shape. The great moment had come.

Planes Reported Lost

After three trials all the planes got into the air, led by the NC-3. A sharp wind cut down from the Arctic regions not far above us and the blue sea ahead was dotted with huge white icebergs. But the three planes bravely roared their way out into the unknown and were soon lost to view in a cloudless sky.

I hurried down to St. John's. I was very anxious about my friends. After a slow trip I put up at a little hotel. Just as I was signing the register I heard newsboys shrilly calling "Extra!" I ran out and seized a paper. In a glance I read the black headlines:

AMERICAN PLANES NC-1, NC-3 LOST; NC-4 REACHES HORTA.

For hours I went through great distress worrying about Towers and Bellinger and their shipmates. Of course the story of the adventures of my shipmates is an old one now. Tower's time of take-off had been 7:30 p. m. Until dark the other two planes followed him in column.

Towers climbed above the clouds to take advantage of the moon. About 9:30 p. m., the NC-4, whose running lights had gone out, came dangerously close to the NC-3 without being seen. At this time the NC-4 began to speed up. Read deciding that his plane did not do so well at the slower speed.

The NC-1 and NC-3 kept in touch until dawn, when clouds hid them from one another. From that time on none of the planes sighted each other. Star shells from the destroyers were visible throughout the night. However, at times the visibility was so bad that the flyers could not see the tips of their wings. Passing through rain squalls made the men sleepy. Towers used strychnine to offset this.

During the following morning Towers' rougher calculation put the NC-3 near the Island of Flores. He was afraid to get too close, lest he strike the high mountains in the fog that prevailed. As he had only about two hours of fuel left, he decided to go down, attempt to locate his position exactly, and take off again for his goal.

Unfortunately, the sea proved rougher than he thought. The NC-3 hit the top of a wave, porpoised to the top of another, and then slid down into the deep trough beyond until she struck a third heavy head-on blow that split the bow in several places, and she began to leak.

Luckily the plane's life was not ended then and there. As the radio ground wire had broken, messages could not go out, though reports were received. A severe storm warning was the first news that came in.

The first thing the party did was to rig two canvas buckets out as a sea anchor. These were secured to the bow, and by dragging in the water kept the damaged craft headon. After a bad night the storm broke with full fury on May 18. The wind began to blow 60 miles an hour. The fusilage then began to leak so badly that it took the full energy of the crew to keep her bailed out. Tower, being a good mariner, had oil put over the side, but they drifted so rapidly it didn't do much good.

At 9 o'clock a heavy sea carried away the left wing pontoon. With this gone it looked as if the NC-3 could last but an hour or two longer. The men took turns strapping themselves out on the end of the opposite wing in order to keep the plane from capsizing.

The second night came on with hope for rescue very faint. The plane was leaking worse than ever and had lifted off her original course, but they found that by manipulating the controls they could drift at an angle to the waves and wind.

Works to Land

To add to their misery, the radio operator intercepted a message that search was being made for them many miles to the westward. Toward morning they had hardly strength enough to bail. All were weak from exposure and lack of food, their sandwiches having in the beginning fallen into the bilge and become soaked with salt water.

Just as they reached the limit of their endurance land was sighted astern. It was the Island of San Miguel. Gradually they worked in close.

The NC-1 had an almost identical experience up to nearly the end of her vicissitudes. I am sure that during this past summer most of the ill-fated planes that have been lost had the same experience upon landing. They hit the top of a high wave and porpoised to the top of another and then struck the oncoming wave with a bang, and of course, being land planes, they had no chance.

Caught in fog, Bellinger decided to come down to avoid the mountains that might loom up at any moment. Like Towers, he also found the sea rougher than he expected and banged his boat up badly. He, too, used a sea anchor. He nearly capsized several times. After six hours of misery he was picked up by the S. S. Ionia of the Hellenic Transport Company from Athens, Greece, and taken into Ponta Delgada.

The NC-4, with Read and five others aboard, made better speed than the other two and missed the worst of the fog, though the next morning she ran into fog at 1,200 feet and the pilot nearly lost control of her. After 13½ hours of flying, her navigator sighted the southern tip of the island of Flores through a rift in the fog. She was flying at 3,400 feet, but now spiralled down to 200 feet above the water, hoping to pick up a destroyer and check her position.

At this moment the weather began to thicken and things looked bad. Then Read, with excellent judgment, decided to make Horta. Here he landed at 1:23 p. m., Greenwich time, May 18, 1919, after 15 hours and 18 minutes of flying. He joined the others at Ponta Delgada on the twentieth.

I recall that Lieut. J. S. Breese, engineer officer of the NC-4, had put less gasoline in his plane than the others had, and that, I think, was why the NC-4 was able to make better speed than the others.

At this point the Navy Department ruled that Read would go on alone, though it had been taken for granted that if Towers's plane should be damaged, he, the commander, would board another plane. Read was weatherbound at Ponta Delgada until May 27. He left for Lisbon at 8:01 a. m., Greenwich civil time, and arrived at the Portuguese city after nine hours and 43 minutes in the air.

The Atlantic had been crossed by air for the first time in history.

Once more I turned south, sure my big chance had come and gone.

But the American Navy—bless her—had once more won the admiration of the world, and the Stars and Stripes had been the first across the Atlantic through the air.

Copyright, 1928, Com. Richard E. Byrd, U. S. N. (Retired.)

(To be Continued Tomorrow.)

DARED, JUMPS INTO OCEAN

ELSIE EKENGREN

Elsie Ekengren, 17-year-old schoolgirl, was one of a group aboard the SS. Rochambeau, en route to New York, discussing the treachery of the swirling, fog-blurred mid-Atlantic waters. The group didn't see how a man could live in those waves.

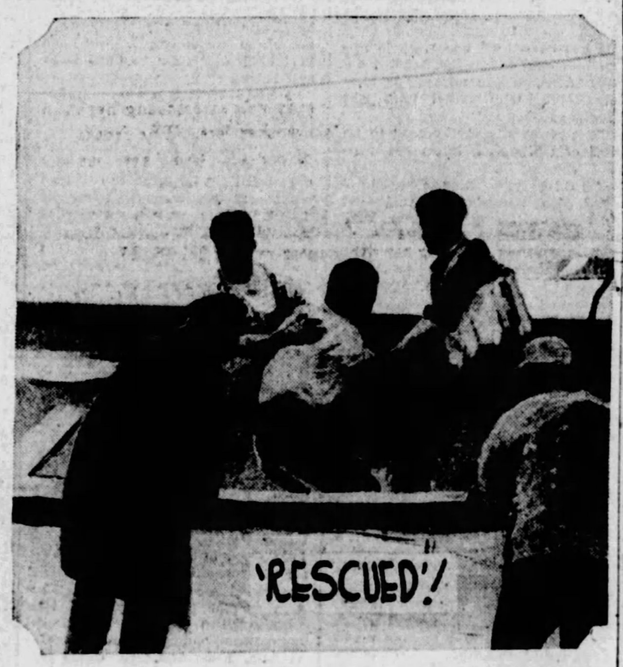

PHOTOS BY INTERNATIONAL NEWSREEL.

DIVES

—— But Morton Hoyt, Washington (D. C.), society figure, thought a man could and without further ado climbed the rail and dove into the water. He proved it, because he swam until the captain, showing remarkable seamanship, swung the great vessel around and lowered lifeboats that combed through the fog. Here is the rescue boat pulling him from the sea.

DO YOU KNOW YOUR OWN "TRAFFIC COP"?

Photo by The Sun-Telegraph.

HE SHOULD BE A FRIEND OF YOURS

Wouldn't you like to drive to the office in the morning and speak thusly to your favorite "traffic cop" when he beams upon you—as though nothing ever happened to make him angry!—passing: "Good morning, Officer Rafferty"—or else yell, "Hi, Teddy!" Well, The Sun-Telegraph's series "Traffic Cops" will tell you how. This fellow today may be found on the South Side, but don't spend the day hunting for him when The Sun-Telegraph will tell you his name tomorrow.

YESTERDAY'S "TRAFFIC COP" WAS W. J. GRANEY, MARRIED, 1012 WARRINGTON AVENUE, SOUTH HILLS, WHO HAS SPENT THE PAST THREE YEARS OF HIS 21 YEARS OF SERVICE AT THE ENTRANCE OF THE LIBERTY TUBES.

PGH. PLANE BOOSTERS LEAVE FOR EAST

A tour of education for industrial leaders of Pittsburgh will be started tonight when 135 business men leave here for New York for a two-day visit, during which they will inspect flying fields and airplane factories for the purpose of getting better acquainted with aviation activities.

The trip is sponsored by local business men who are desirous of interesting local men to the end of making Pittsburgh a center for airplane manufacture.

In New York the party will be met by a number of business men, bankers and leaders in airplane manufacture. They will be taken on rides by prominent aviators, including Col. Arthur Goebel, Pacific flier, and Clarence Chamberlin, who flew to Berlin. Commander Richard E. Byrd also will be present when one inspection trip is made.

Saturday afternoon the visitors will go to Montauk Point, L. I., where they will inspect seaplanes.

Attorney George R. Hahn and Norman Alderdice are leaders of the party.

Local businessmen, after a careful study of aviation, were impressed with the fact that there was an industrial development that promised to move ahead rapidly, and they believe this district is peculiarly well situated to attract this industry.

Will Rogers Says

SANTA MONICA, Cal., July 12.

Every man that was nominated to something or other during the late party uprisings, is having trouble trying to pick out a place to be notified that he was nominated.

In case they have trouble locating any of these candidates I would suggest they look in front of some radio broadcasting outfit. They will be there from now to November.

Say, Mayor Jimmie Walker gave a lot of the film people an awful roasting out here for being Republicans, and I am like Jimmie, I think any of us that are in the amusement line should naturally be Democrats.

Yours for reciprocity among comedians,

WILL ROGERS.

Copyright, 1928, McNaught Syndicate.

Largest Lump of Pure Silver

IT IS said that the largest lump of pure silver ever discovered was found by an Indian in Sonora, Mexico, when that country was a province of Spain. The lump weighed 2,750 pounds.

Fiction Page

Young [illegible]ted from Mothers

WHEN lions a[illegible]ing forth young in captivity the greatest car[illegible]ercised to keep them for several days in the dark [illegible]bed, as otherwise the mothers will almost invariab[illegible]their cubs.

TWO STOLEN IDOLS

MYSTERY! THRILLS! ADVENTURE! LOVE!!!

by FRANK L. PACKARD

(Continued from Yesterday.)

Bob Surrounded by the Chinamen Is Shocked to See Verna Enter

CHAPTER XLIX.

ONE question brought another—confusing, perplexing, unanswerable. Bob Kingsley swept out his hand in a swift, impatient gesture, as though literally to brush them from his mind. What was the good, after all, of asking them? He couldn't answer them, and they got him nowhere. The one thing that mattered now was the very eloquent testimony borne by that menacing little exhibit on the stool to the fact that it was known the cipher thereon displayed was spurious, and that he would be invited to produce the genuine one!

He began to laugh. The genuine cipher was no longer in existence, and Captain Scarface was already on the way to Luala, so that—His face sobered suddenly. That worked both ways, didn't it? Perhaps it wasn't so humorous! What was he going to say? What was he going to do?

He was still staring at the two idols. He tried to remove his gaze, but back it went to them again. They were beginning to get in their work—they seemed to jeer mockingly at him now. He muttered a savage execration, and stepped suddenly toward them. At least, he'd take good care they didn't get him jumpy! He'd rob Java Dick of that much satisfaction anyhow! And since no other accommodation had been provided for him, why not the stool itself?

He brushed the idols unceremoniously off on the floor, sat down on the stool and lighted a cigaret. So much for that!

But now what? What was he up against? Perhaps it wasn't so bad, after all! If he were dealing with Chen-shu, he would have no delusions as to what the end would be even if he acceded instantly to the demand he knew the other would make for Hsi Yan's cipher; for, between himself and Chen-shu, and Chen-shu's followers, lay the fact that he had been an eye-witness to their murder of Col. Lyle. Promises, of course, they would make at first to get the cipher, for that was what they wanted above everything else; but in the end, whether he refused their demands or not, he would very certainly die, and very certainly die in a most unpleasant manner. But if, on the other hand, it was only with Java Dick and Mindar Singh that he had to deal, as he now believed it was, it would be quite a different matter. There would be nothing involved then but the treasure, and his situation in that case would be far from hopeless, in spite of the fact that Java Dick's little stage-setting here wasn't propitious, and that the man was probable quite as ruthless and unscrupulous as Chen-shu when it came to so minor a detail as that of murder! At the worst, the chances were he could make some deal with Java Dick. The treasure, after all, was a secondary consideration. He hadn't left Patua in search of treasure—and a dozen treasures counted not at all if he could still play out the last hand and settle accounts with Chen-shu and his viper brood for that night at Kalawa!

The cigaret was burned to a stub. How long did Java Dick think this solitary communion with the idols ought to last in order to produce its desired effect? There was no good shouting, no good kicking up a fuss, no good doing anything. There was nothing to do but wait. He lighted another cigaret—and then, in the act of throwing the match away, he caught the sound of footsteps outside the door. Instantly he pushed the stool against the wall, crossed one leg over the other, and leaned back—his cigaret hanging nonchalantly from his lips.

The door opened—and in the doorway bulked the vicious features and the misshapen form of Java Dick. Bob Kingsley did not move. He could see that the passageway behind Java Dick was filled with men, but it was dark out there and he could distinguish none of their faces.

Java Dick had halted abruptly—and his eyes, narrowing, traveled from Bob Kingsley to the idols on the floor and back to Bob Kingsley again.

"Blimy," he snarled, "you got a gall! But," he added gutturally, "gor'blimy, you'll need it all before you're through!"

Bob Kingsley made no answer. And though outwardly and to all appearances still nonchalant, he was battling inwardly now against the dismay, the sense of disaster, that suddenly swept upon him. It wasn't Java Dick and Mindar Singh alone with whom he had to deal! Coming into the room now behind Java Dick was Chen-shu, and behind Chen-shu was Won Fu, and behind Won Fu again were the three others, who had been on the Minotah and at Aoru, and one of these walked with a crutch. And crowding in the rear of these five, the passage still seemed to be full of Chinamen.

Bob Kingsley's eyes fastened on the man with the crutch. It was the fellow obviously that he had shot at Aoru. The blighter wasn't killed, then!

Chen-shu spoke—and in mockery made a low salutation.

"Even at the risk of disturbing the Heaven-Born's mediations," he said softly, "we are come to pay homage to one upon whom the protection and the high favor of the gods has for a long time past been so lavishly bestowed. Will his High Excellence deign to cast his glance upon those whom it has come to our unworthy ears he has expressed the wish to see gathered together—for, behold! we are those, whose number is now seventeen, who sailed with Hsi Yan to Kalawa!"

The room already seemed to be full of Chinamen, but more were still coming in.

"I miss one face, Chen-shu," said Bob Kingsley with studied insolence. "Where is your kennel-mate Mindar Singh?"

"Since it would seem that the High Excellence desires the presence of so lowly a personage," Chen-shu answered in silky tones, "it is regrettable that Mindar Singh is not here, and that thus even a single wish of the Heaven-Born's should be ungratified. It is beyond understanding that the unappreciative Mindar Singh should have chosen so ill-fitting a moment to indulge in his devotions and to lament upon his evil and misspent life, and yet that accounts for his unforgiveable absence; but meanwhile we have brought one who will perhaps gladden the Heaven-Born's eyes still more."

The room was small. The Chinamen, as they entered, were milling around it. From his stool, Bob Kingsley, by reason of a group that had now come close to him, could no longer see the doorway. He stared at Chen-shu, who, with Java Dick, had crossed over to within a yard of where he sat—stared coldly and contemptuously. He did not understand Chen-shu's illusions. Something that promised an ugly denouement was brewing, of course—but he did not propose to give the man the satisfaction of playing up to his cat-and-mouse game by asking any questions.

And then Chen-shu smiled—blandly; and suddenly clapped his hands.

Those in front of Bob Kingsley moved a little to one side. He could see the doorway now. For an instant, his eyes fixed there, he sat motionless; and then, his veneer of nonchalance shattered utterly, a man beside himself with fear and fury, the stool crashed back against the wall from beneath him, and he was on his feet. Verna, in the grasp of two Chinamen, was standing just inside the door. He sprang forward—but those around him blocked his way, and pushed him violently back again.

"Are not the maiden's ears attuned to love?" laughed Chen-shu maliciously. "Surely she can hear across the room! Let the Heaven-Born talk to her from where he stands."

Bob Kingsley scarcely heard the words.

"Verna!" he cried out. His throat was dry. His voice made a harsh, rasping sound. "You here! You—too!"

She stood there very quietly; only her shoulders, usually so straight, were drooped a little now.

(To be Continued Tomorrow.)

Merely Margy, An Awfully Sweet Girl -:- Story by Lloyd Mayer -:- By John Held, Jr.

I SEE BY YOUR JUMPER THAT YOU ARE A FRESHMAN AGAIN NEXT YEAR!
YEA!
32
I SHOULD THINK YOU WOULD BE PRETTY TIRED OF BEING ALWAYS A FRESH-MAN!
WHO? ME?
TIRED OF IT—
I'M USED TO IT!
© 1928, by King Features Syndicate, Inc., Great Britain rights reserved.
7-12

"My dear, I'm ALL-of-a-BIB-and-TUCKer, no less—I mean I'm PRACticably ready to ROLL over and BUTter myself with disMAY, because do you REALize ARab's rePEATing the FRESHman YEAR again NEXT year, my dear? HONestly, I think it's SIMply FOUL because I mean he hasn't the SLIGHTest amBItion or anything, my dear, and it's simply no USE trying to SHAME him into REALizing what a perfectly AWful disGRACE it is, my dear, because f'r instance when I inCINerated to him toDAY that I should think he'd be TIRED of it, he said 'OH, no—I'm USED to it!' Can you BEAR it, my dear? I mean there's just NOTHing you can DO about the situation when he's perfectly inDIF'rent to the igNOMiny of his position and all because I mean he doesn't seem to COPE with the iDEA that he'll never be able to actually MAKE anything of himself without an eduCAtion, my dear! GOSH, I'm TOO dePRESSED about him at this point, my dear, because I mean the TRAgic part of it IS he's FIRMly convinced theres' NOTHing he doesn't know FLUently about LIFE and all, my dear, when, as a matter of FACT, my dear, I know HEAPS more than he EVer will, my dear! GOSH, I WISH I could inSPIRE the odd soul with a little amBISH or something because I mean I'm just too TIRED of going to FRESHman DANces at this point, my dear—I mean I ACtually AM!"

(Copyright, 1928, King Features Syndicate, Inc.)

(Advertisement.)

Listen Girls: Read Lady Esther's Free Offer. He Loves a Perfect Skin

Get Your 25-Cent Proof Jar of Lady Esther 4-Purpose Face Cream Free at All Good Drug and Department Stores.

No Greasy Film After Using This Magic Cream—Keeps Face Cool On Hottest Day.

In every drug store, worthy of the name and in every good department store in Pittsburgh, you can get a 25 cent proof jar of Lady Esther Four-Purpose Face Cream free.

"Truly Lady Esther Four-Purpose Face Cream is the marvel of the time. Just imagine a cream which eliminates all vanishing and cleansing creams, all skin foods and astringents.

In one operation (takes only three minutes) Lady Esther Face Cream cleanses, nourishes, tightens your skin—and lays an exquisitely dainty base for your powder and rouge.

When we first told you of this remarkable cream, there were some women inclined to be doubtful. However, they figured if Lady Esther really did all she claimed, she at least would be worth a trial.

Now—well, after the first application of Lady Esther Face Cream—they were absolutely sold on it. Their complexions—you should see them—so delicately smooth and clear. Only days of loveliness and exquisite charm ahead.

Why not be beautiful like other women who use this wonderful cream?—especially when Lady Esther is so generous as to give you a special offer of a 25 cent proof jar absolutely free when you purchase any regular size jar at 50c or 75c. Use the proof jar first (last 10 days) and if you don't say it is the finest cream you ever used, return the regular size jar and get your money back. Thousands of Pittsburgh women have already accepted this extraordinary offer. Have you overlooked it? Economy size $1.25.

If your dealer cannot supply you, Lady Esther, 5720 Armitage Ave., Chicago, will mail you any size jar you desire on receipt of price, and also send you the 25 cent proof jar free.

Love's Embers

Absorbing Sequel to "Revelations of a Wife"

By ADELE GARRISON

Lillian Has Her Interview With Dicky

DICKY'S eyes were almost murderous when in answer to his demand that I give up tutoring Eleanor Lincoln, I told him that I should continue to teach the girl. I knew that his fingers had the primitive itch to choke me into submission, but the veneer of twentieth century civilization held, and after an eternity of a second in which our hostile eyes held each other, he stepped back and bowed ceremoniously.

"I had—forgotten—our—agreement," he said, slowly. "I shall not forget it again."

He turned and went swiftly out of the door, while I fought and conquered the impulse to call him back and promise anything he asked. There was a terrifying finality in his tone which frightened me with the suggestion of something imminent, mystifying. But the remembrance of Edith Fairfax's pictured face and the message she had written to my husband clamped my lips.

A little later, when I had pulled myself together and had gone downstairs again, I found that Dicky also had himself in hand.

Lillian drew me aside almost as soon as I came downstairs.

"Remember, you promised me a chance at the Dicky-bird," she said, and as I nodded, recalling her wish to question Dicky concerning his knowledge of the red-bearded man, I wondered at the brightness of her eyes, and at the air of suppressed excitement which enveloped her like a cloak. The men in the shack back of the farmhouse must be especially dangerous and desperate individuals, I decided, to cause so unusual a reaction in my friend's manner.

It was not for another hour, however, that I was able to set the stage for her interview with Dicky, which she did not wish anyone to overhear. According to his invariable custom on his week-ends, Dicky took Junior upstairs for a bedtime romp before the boy went to sleep, and while he was gone it took all my ingenuity to inveigle Mother Graham into a bridge game with Katherine, Mary and Marion. I left myself free, in order to signal Lillian if anyone playing dummy should take it into her head to stroll out on the veranda, where I knew my friend had planned to talk to Dicky.

I did not need my elaborate precautions, however, for Mother Graham developed a fussiness about the game—to do her justice—an unusual occurrence—which kept the dummy of each round strictly at attention in her chair. And it was only I, half way between the bridge table and the windows opening upon the veranda, who heard Dickey's final explosive comment upon Lillian's indistinguishable, almost inaudible, murmurs.

"Well! I'll be—," he said, stopping short, evidently remembering his mothers' proximity. "So that's what you've got in your noodle, is it? Well! you'd better get it out again, pronto."

There was another murmur from Lillian, and then Dicky's voice again, lower but still audible:

"No! I'm not going through any infantile rigmarole like that for you or anybody else. I'll just repeat that it's a fool idea which you'd better give the air."

(Copyright, 1928, Newspaper Feature Service, Inc.)

(Advertisement)

Are You One of Those Women?

By Edna Wallace Hopper

Certain women are sufficiently interesting in appearance to cause people to look twice. The secret is an outstanding smartness.

Always such a person appears perfectly groomed but the methods of acquiring this stamp are quiet and unobtrusive.

Here is one of the important ways: Use a powder that blends with your skin so smoothly that it looks a part of you. I have found this powder in France. Formerly it was made for my personal use only. Now you can buy it at your own toilet counter. The price is $1. It comes in a square box. Ask for Edna Wallace Hopper's Heavy Face Powder.

Edna Wallace Hopper as she looks today

For certain skins which do not require as clinging a type I have what I call my Light Face Powder, which comes in a round box at a lower price.

Both types in Flesh, Brunette, White.

(Advertisement.)

BANISHED HER LIVER TROUBLE

McKees Rocks Lady Says Ten Herbs Made Great Change. Stomach Distress Gone.

"Of all the endorsements for Ten Herbs I have read, not one gives your medicine its just dues," was the statement of Mrs. Barbara Slezak, 304 Catherine Street, McKees Rocks, Pa., (near Pittsburgh), to the Ten Herbs Man, who is at May's Main Store, 529 Liberty Avenue, Pittsburgh, where he is daily demonstrating this celebrated herbal compound. "I myself feel that I cannot express in words what Ten Herbs has done for me," Mrs. Slezak continued.

MRS. BARBARA SLEZAK

"I was in such a weak, run-down condition that my lips were the color of white chalk. I was so nervous that I would jump at the least noise. My hands would shake, and I never slept well at night—would roll and toss by the hour. My liver was sluggish. I was bilious and had dizzy spells. At times I could hardly stand up, and when I stooped over everything in front of me would be black. Although I was careful what I ate, gas would form, and I would bloat and belch, and my heart would palpitate. My kidneys caused pains across my back, and in the morning I would be so stiff I could hardly arise.

"I tried all kinds of medicines, but it was only when a friend induced me to try Ten Herbs that I got any results. The very first bottle made a change for the better, and seemed to put new life and strength in my body. Ten Herbs is making a new woman of me. My liver and kidneys are working fine. My complexion has cleared, and I am getting color in my cheeks. Biliousness and dizzy spells have left me, and so have the pains across my back. I have a better appetite and have no fear of misery after eating—no more gas, belching, or heart palpitation. My nerves are stronger and my hands do not shake. What a glorious feeling it is to arise feeling rested and refreshed in the morning."

The Ten Herbs Man is at May's Main Store, 529 Liberty Avenue, Pittsburgh, where he is daily meeting the public and explaining the merits of this medicine.

Tall, frosty glasses, brimful of amber and ice!

TETLEY TEA

For hot-weather enjoyment

No roach will stay overnight

Clean kitchens are always insect-free. Get rid of and keep rid of roaches. Use Flit. Flit spray searches out the cracks where roaches, bed bugs and ants hide and breed, chases them out, destroys their eggs. Spray the little pests directly with Flit. They may run away but die later from the effects. Fatal to insects, harmless to you. Will not stain.

Do not confuse Flit with ordinary insecticides. Greater killing power insures satisfaction with Flit. One of the greatest corporations in the world guarantees Flit to kill insects, or money back. Buy Flit and a Flit sprayer today.

..if you spray FLIT

Pat. U. S. Off.

BUNIONS and Tender Spots

Dr. Scholl's Zino-pads for Bunions stop pain instantly, protect the swollen joint from friction and pressure of the shoe, and soothe and heal the irritation. Thin, mildly medicated—absolutely safe and sure. At all drug, shoe and department stores—35c per package.

Dr Scholl's Zino-pads

Put one on—the pain is gone!

(Advertisement.)

Mother's Friend

RELIEVES tension and worries as well as making happy homes for the new baby; praised by *three generations of mothers.*

Use "Mother's Friend" *now* and you will realize the wisdom of doing so as the weeks roll by! Write for *free* booklet. "Mother's Friend" is sold by all good drug stores—*everywhere.* Bradfield Regulator Co., Desk B-A 37, Atlanta, Ga.

EVERHOT ELECTRIC COOKER AND THERMIC JUG

both for 95¢ down

BALANCE IN CONVENIENT MONTHLY PAYMENTS

ENJOY summer cooking in cool comfort with the Everhot Electric Cooker. Operates from any electric outlet and cooks the entire meal without attention

The Thermic Jug (one gallon) is a convenient carrier for hot or cold beverages.

Both included at this Special Price this month

Picnics

Enjoy hot meals at your picnics this summer. Foods cooked in the Everhot will retain heat for hours.

For Apartments

The Everhot is portable... takes up a minimum of space, and gives off very little heat. Particularly useful for the summer cottage.

GAS AND ELECTRIC SHOPS

435 SIXTH AVENUE 613 LIBERTY AVENUE

NORTHSIDE 12b West Ohio St.	EAST PITTSBURGH 106 Electric Ave.	BEAVER FALLS 1317 Seventh Ave.	BELLEVUE 539 Lincoln Ave.
EAST LIBERTY 6119 Penn Ave.	BRADDOCK 620 Braddock Ave.	HOMESTEAD 335 E. Eighth Ave.	McKEESPORT 224 Fifth Ave.

Sun-Tele Classified Ads Bring Quick Results

OUR DAILY SHORT STORY

'One Thousand Kisses' By SUSETTE SANS

THERE was a bang, a hiss and a thud and Peggy felt the left rear wheel of her shiny new coupe thump upon the road. She stopped the engine and leaned out over the car door. Was ever a tire flatter or a day hotter?

Peggy groaned, then taking her eyes from the flat tire, glanced at her own reflection in the mirror beside the windshield. White flannel sports suit—jaunty felt hat on a saucy head—then down at her size two and a half white kid slippers now beating a nervous tat-too on the floor of the car.

"Flat, not a garage in sight, and 50 miles from home. Page Lady Luck!"

"Sure and did ye say Lady Lucky, miss?" cried a laughing voice at her elbow.

Peggy started, and glancing up, looked into roguish blue eyes.

With the thermometer 95 in the shade, Peggy froze.

"I was talking to myself."

"And ye didn't want any answer," answered the Irish voice.

No, she didn't want any answer, but oh—she could use help with that tire. Peggy thawed.

"The tire is flat, you see," she cooed in a voice that savored of milk and honey, "I was just accusing the gods of having vent their wrath upon me."

"Sure now and if I were one, you would be a favorite of the gods," replied the laughing voice.

Peggy looked haughtily into the handsome face at the car window and hung icicles on every word as she answered.

"Even that wouldn't get me home with this flat tire."

The blue eyes so near her own twinkled mischievously.

"Weep no more, my lady. Here is the Irish Idler—at your service."

Peggy smiled and two tiny dimples played at the corner of her mouth.

"The spare is on the back—here is the key, Mr. ——" and she stopped.

"Just a Roaming Romeo, sweet lady, placed on this earth to aid damsels in distress."

Peggy's thermometer descended below 32 and she became interested in the scenery on the opposite side of the car.

The Irishman continued whistling as he jacked up the wheel, and glanced laughingly at the haughty profile as he took the spare from the rear of the car.

Curiosity—the largest factor in most women's makeup—was 90 per cent of Peggy's whole being. She favored the Irishman with a glance.

"Are you an automobile mechanic?"

"At present, Miss."

Peggy frowned and gazed once more at the scenery—on the opposite side of the car.

The Irishman went on working and whistling and Peggy felt him take out the jack and heard him place it with the other tools in the back of the car. She reached for her purse on the seat beside her. "I will pay you now," she said proudly without meeting those tantalizing eyes. "And if you need work, I'm sure my father might be able to help you."

The Irishman grinned.

"Are ye married?" he asked suddenly.

Peggy answered "no" and then bit her lip. Why had she been so eager to tell him that?

"Good!" shouted the Irishman, "for that's the one rule." And before Peggy could answer or resist him, the handsome face came closer and two warm lips were pressed upon hers.

"Oh, you cad," she cried, and throwing the car in gear, sped down the road. After five miles she wasn't nearly so angry—after 10 miles she smiled and after 20 miles she wondered if she would ever see that Roaming Romeo again.

And she did—that very evening. The Van Fleet's were giving a dance for Marjorie Mears, their niece from Virginia. And the very first face Peggy spied as she entered the door that night was the dark, handsome one of her Irish samaritan. There he stood, as immaculate as any young man present. Heavens! he was smiling to her—what would she do? What could she say?

Then Mrs. Van Fleet was coming toward her, followed by the handsome Irishman.

"Peggy dear, I'm so glad you could come home," she cried—and then—"This is Donald Farraway, Peggy. Donald I want you to meet—Peggy Trent."

Donald Farraway took Peggy's hand and she felt her cheeks grow hot as she acknowledged the introduction and spoke to Mrs. Van Fleet. And then she was left standing there alone with that handsome Irishman.

"I am and I'm not," he whispered, bending his head to look her in eyes.

Peggy tried to frown and said—"What?"

"Sorry—for what I did."

"You should be," she retorted and tried to pass, but he caught her hand.

"I'll give it back—if you say so."

"Let me go or I'll scream," Peggy cried—"I—I hate you."

"Sure, and there's an old Irish tale that says if you hate first it later turns to love."

"You're impossible?" she cried. "Let me go."

The Irishman raised her hand to his eyes—then release it.

"I love you little Peggy. And I swear by an Irishman's honor that I've never said so to another girl."

Peggy fled and felt Donald Farraway's eyes upon her. And every time she glanced up that evening, she seemed to meet his glance.

Later, as they all sat down to the rose-decked table, Mrs. Van Fleet whispered to Peggy who sat on her left.

"Did Donald tell you about his fraternity wager?"

"Wager?"

"Yes—he bet his frat brothers that he could go out this summer and gather one thousand kisses from one thousand girls."

Peggy glanced across the table at Donald Farraway and if a look could have slain, he would have died as he sat in his chair.

"But he confided to me this evening," continued the sweet voice of Mrs. Van Fleet, "that he had met the one and only girl and that after kissing her, the other nine-hundred and ninety-nine would die unkissed by him."

The dimples came back to Peggy's mouth and glancing across the table, she looked into two rouguish blue eyes. Much later, when she had decided he had suffered enough, she gave him a dance. But they did not dance. Instead he took her hand and hurried her out upon the terrace with its velvety grass carpeting and soft moonbeam lighting. Across the terrace he led her, over to the vine shaded pergola at the farthest end of the garden.

"This, young lady," he whispered, "is what you get for being the sweetest girl in all the world." And he kissed her many times.

"Only one from each girl!" Peggy answered, when she could get her breath.

"No; I'm going to collect a thousand from one girl."

"But your wager?"

"After seeing you all bets are off," he laughed, and took her in his arms again.

Later that night, after Peggy had answered "yes" to a certain important question, Donald Farraway stopped into the telegraph office.

"Lost a bet—won a wife," he wrote and put a check beside the word "cable." Then he laughed again. What a joke—he had forgotten to tell Peggy Trout that she was engaged to marry his lordship, Sir Donald Farraway, lord of Greenbriar Castle, Dublin, Ireland.

MINERS HURT AS ROCKS FLY IN OHIO COAL RIOTS

STEUBENVILLE, O., July 12.—Non-union coal miners were stoned at Tiltonville and Glen Robin yesterday according to messages received by Sheriff William Allison of Jefferson county. Deputies were rushed to both places and quelled the disorders. Several miners were injured by the rocks.

K·I·L·L

acid in your body

Excess acids in the body cause soured lives. Ills in the intestines spoil good natures. Drive the ills in the digestive system out. Banish sour stomach, "nerves" headaches, rheumatic pains caused by acids in the blood. Kill sluggish digestion—which will kill you if you don't kill it—by taking ACIDINE, a wonderful new discovery of anti-acid and digestive principles that has in a few months displaced hundreds of old-fashioned remedies. ACIDINE stands to the fore of a new era in medicine. ACIDINE will help you even if other medicines have failed. ACIDINE means a healthy body that will bring you happiness. Remember the name ACIDINE. Obtainable at all the best drug stores. If you are not satisfied that it helps you, your money will be refunded. No person shall be disappointed in ACIDINE

The Health Laboratories—Pittsburgh, Pa.

OUTINGS

SUNDAY, JULY 15

$3.50 Round Trip

CLEVELAND

Enjoy 140-mile ride on Lake Erie on C. & B. T. Co. Steamer. Fare 50c round trip from Cleveland.

$1.75 Round Trip

New Castle or Youngstown

FAST SPECIAL TRAIN (Eastern Time)
Leave Pittsburgh ..... 7:30 A. M.
Returning
Leave Cleveland ..... 7:00 P. M.
Leave Youngstown ..... 8:55 P. M.
Leave New Castle ..... 9:15 P. M.
Proportionate Fares from Principal stations. McKeesport to New Castle.

$1.50 Round Trip

ELLWOOD CITY

Lv. Pittsburgh ..... 7:45 A. M. (E. T.)
RETURNING
Lv. Ellwood City ... 6:30 or 9:30 P. M. (Eastern Time.)

LAKE ERIE RESORTS

Round Trip
$2.75 Ashtabula, Ohio; Ashtabula Harbor, O.
$3.00 Conneaut, Ohio; Springfield, Pa.; North Girard, Pa.; Fairview, Pa.; Swanville, Pa.; ERIE, PA.

FAST SPECIAL TRAIN
Leave Pittsburgh 7:00 A. M. (E. T.)
Returning
Lv. Erie ..... 6:50 P. M. (E. T.)
" Swanville .... 7:05 "
" Fairview .... 7:15 "
" North Girard .. 7:25 "
" Springfield .... 7:35 "
" Conneaut .... 7:45 "
" Ashtabula Har 7:50 "
" Ashtabula .... 8:10 "
Proportionate Fares from Principal Stations. McKeesport to New Castle.

Tickets on sale in advance valid in coaches.
CONSULT TICKET AGENTS
Pittsburgh & Lake Erie

Our Great Semi-Annual

Choice-of-House Sale

Come Tomorrow and Take Unrestricted Choice of Our Entire Stock!

ANY MAN'S SUIT $33

No Exceptions—All Good Makes Including Famous

HART SCHAFFNER & MARX

Never have we shown so many suits—so many FINE suits, as we feature in this great semi-annual event! Literally thousands of garments that formerly sold from $45 to $75—open to your unrestricted choice at $33.

Men's Store, Fourth Floor

FRANK & SEDER

SUMMER STORE HOURS—OPEN DAILY AND SATURDAY 9 A. M. TO 5 P. M.

Silk Remnants, Dress, blouse and trimming lengths of the season's most desirable silks. ½ Off. Fifth Floor

Celanese Voiles, Regularly $1.49 grade printed celanese voile. Many charming patterns. Special. 88c. Fifth Floor

Shadow Shirts, ea. Flesh only—made of batiste with rubber panel — specially priced for Friday at 69c. Fifth Floor

Stamped Aprons Stamped on unbleached muslin—simple designs—edge finish with bias tape. 50c. Fifth Floor

Sale! Women's $3.98

Bathing Suits All-wool bathing suits in one-piece style. Bright plain colors or striped color combinations. Sizes for women and misses. $2.98

Caps, 25c to $1.49—Shoes, $1.00

Frank & Seder—Third Floor

Bar Harbor Pads Box edged chair pads—thick and soft—covered with bright cretonne. Regular $1.25 grade. 88c. Sixth Floor

Window Shades at Opaque window shades made on guaranteed rollers. All the standard colors. Per feet. 50c. Sixth Floor

Ruffled Curtains Four and five-piece ruffle sets — attractive colors and materials. Well made. Reg. $1.59. $1. Sixth Floor

Window Awnings Ready-to-hang awnings, 30, 36, 42, 48 in. wide. Complete fixtures. Green or tan stripes. $1. Sixth Floor.

Awning Canvas at Bright, bold tan and white stripes. Waterproof 6-ounce material. The final cut of the season. 31-inch. 19c. Sixth Floor

Cr. Cross Curtains Beautiful marquisette — figured, plain or dotted. Regular $2.50 grades reduced for clearance. $1.39. Sixth Floor

5-ft. Drop Awn'gs Heavy, waterproof canvas, 5 ft. wide. Complete fixtures. Green and white, tan and white. $1.59. Sixth Floor

C'sement Cloth yd. Part bolts of 36-inch wide rayon casement, silky and lustrous. Many yards alike. Peach, ecru shades. 33c. Sixth Fl.

Panel Curtains for Rich filet weaves, 40 to 45 inches wide — finished with rayon fringe, 2¼ yds. long. $1.10. Sixth Floor

Tots' Dress's, Suits Regularly priced $1 each. Wash fabrics in dainty colors. Sizes to 6 years. 69c. Third Floor

Baby Bonnets 2 for Assorted colors and styles. Slightly soiled from handling. Sizes to 2 years. $1. Third Floor

Tots' Sox, 3 pairs Short sox for chubby legs—light colors for summer frocks and suits. Special $1. Third Floor.

Tots' Undies, 2 for Slips, gowns, combinations in cool, summer fabrics. Sizes to 12 years. $1. Third Floor

Women's Neckwear Imported collar and cuff sets, vestees, plastrons, etc. Made of fine lace, lawn, organdy and crepe. 78c. First Fl.

Wom. 'Kerchiefs 12 for Lawn, linen and batiste in plain or novelty effects. Dainty color combinations. $1. First Floor

Sport Scarfs, each Triangular shape in every color combination, floral or geometrical designs. 79c. First Floor

Assorted Jewelry Large assortment of novelty jewelry, including pins, earrings, bracelets, necklaces, etc. 49c. First Floor

Turkish Towels Double loop Turkish towels with fancy colored borders. A big bargain at 22c each. 22c. Sub-Basement

Flooroleum Rugs 9x12, 9x9 and 9x10.6 Certainteed and 7.6x9 ft. Linoleum rugs — good seconds. To $8 values. $4. Sub-Basement

Tennis Shoes, pair Children's and boys' tennis shoes — lace to toe style; ankle patch on side. All sizes. 77c. Basement

Children's Oxfo'ds Patent, tan and imitation python oxfords and straps—all leather soles and rubber heels. $1. Basement

Women's Shoes Odds and ends of regular $2 and $3 values — All new heights. All sizes. A variety of styles. $1.39. Basement

Rayon Lingerie, ea. Women's slips, teddies, gowns, step-ins, some slightly soiled. Pastel tints. 69c. Street Floor

Children's U. Suits Athletic type suits, in panty waist style. Sizes to 12 years. Special for tomorrow. 29c. Third Floor

House Frocks at Clearance of odd dimity and batiste frocks. Dainty printed patterns. 69c. Third Floor

Pure Silk Hose Women's pure thread silk stockings, in pointed heel—all sizes and colors. $1. First Floor

Men's Soft Collars Well-known brands—20c to 35c grades—all desirable shapes 7c each, 4 for 25c. Slightly irregular. 7c. Fourth Floor

Men's Sweaters Fancy pullover cricket sweaters in a big variety of colors and designs. Sizes A, B and C. $1.85. Fourth Floor

Men's 'Kerch'fs, 10 Plain white with fancy woven borders, full size — regularly priced much higher. $1. Fourth Floor

Men's Golf Hose Medium weight, fancy golf sox, in plaids, checks, heather mixtures etc. All sizes, slightly irregular. 55c. Fourth Fl.

Men's Sox, 10 prs. Good quality cotton sox, in plain colors—black, navy, brown and gray. All perfect. All sizes. $1. Fourth Floor

Men's Union Suits Athletic styles, of pin check nainsook—broken assortment—sleeveless knee length, closed crotch, 35c; 3 for $1. 35c. Fourth Floor

Men's Swim Suits Up to $5.95 values — broken assortments, odds and ends—one piece California styles. All sizes. $2.45. Fourth Floor

Men's, Boys' Keds Good quality canvas. Black toe guards and ankle patches. 89c. Sale on Fourth Floor

Summer Pajamas For men—good quality cotton pongee—button and frog trimmed. All sizes. $1. Fourth Floor

Rubber Aprons, ea Fancy rubber aprons flowered or ruffle trimmed, in all colors. 19c. Fifth Floor.

Mattress Covers Full bed size—extra heavy muslin. Tape edges. Regularly priced $1.79. $1.44. Fifth Floor

800 Women's Felt

HATS $2—$3 *Originally to $7.50*

Brims that are slashed or folded—brims that ripple smartly — soft felts in sports and street types! Fashionable colors.

THIRD FLOOR

Wom. Undies, 2 Gowns, slips, chemise, bloomers, step-ins. White and pastel tints. Cotton. 1. First Floor

50c Turk'h Towels Good, heavy quality. Plain white with colored borders. Handy size. 33c. Fifth Floor

Newp'rt Voiles, yd Delicate pastel shades or high tones. Lustrous quality, 44 in. wide. 44c. Fifth Floor.

Sweaters, Blouses Regularly priced to $1.98. Light colored wool and wool-and-rayon. $1. Third Floor

Glass Table Lamps Glass vase base in several light colors. Seco silk shades to match. A Friday bargain. $3.45. Balcony

Serving Trays at Metal frames and glass bottoms. Many pretty designs. Very attractive. $1. Balcony

Lamp Shades, ea. Bridge and junior shades—parchment or seco silk. Many smart patterns. 95c. Sale on Balcony

Boys' Crash Pants Washable knickers for sports wear. Reinforced — full cut. Reg. 98c. 79c. Fourth Fl.

Boys' Spts. Blouses Good quality broadcloth. Regularly 98c to $1.49. Well tailored. 79c. Fourth Floor

Metal Lamp Bases Sale of 100 bases—all piped and wired. 30 junior bases included in the lot. Specially priced. $1.95. Balcony

$3 Axmins'r Rugs 27x52-inch Sloane mottled Axminster rugs. Fine, all-wool yarns. Handsome borders. $1.89. Sixth Floor

Chenille Rugs at 6x9 rugs from the best looms in the country. Richly colored and patterned. $16.95. Sixth Floor

9x12 ft. Velvets W. & J. Sloane fringed Velvets in Oriental and plain color effects. Seamless. $20. Sixth Floor

Rattania Rugs for $8.95 values—4.6x7.6 reversible fibre rugs — ideal for sun parlor. $5.55. Sixth Floor

Girls' Tub Frocks Tub silk, white organdie and fancy broadcloths. Regular $3.98 values. Sizes 7 to 14 years. $1.98. Third Floor

Girls' Knicker Sets Knickers and sleeveless jackets of gray crash. Girls' and misses' sizes to 22. $2.98. Third Floor

Mid-Summer Clearance of

Women's Shoes $2.95

Shoes that are easily worth two and three times as much! Every pair is of light summer weight in styles that are smart. Oxfords, ties, strap slippers—many white kids.

Frank & Seder—Third Floor

Large Size Rugs 11.3 x 12 and 9x15 Axminsters and Monticello Wiltons—few of a kind, formerly sold up to $70. $39.50. Sixth Floor

Tileoleum Rugs at Small 18x36-inch piece to match. Also 7½x9 ft. Linoleums, 9x10.6 Certainteed rugs. $4.55. Sixth Floor

Linole'm Art Rugs 9x12 and 9x10.6; Cheerful for breakfast room, sunroom, kitchen or hall. Smart patterns to choose from. $7.00. Sixth Floor

Metal Lamps Both bridge and junior styles, suitable for living room. Many pleasing styles of shades. $6. Balcony

Axminster Rugs at 9x12 S. Sanford & Son Axminsters. Also 8.3x10.6 Carlton Axminsters and 7.6x9 Beauvais—slightly irregular. $33. Sixth Floor

$3.50 Hall Runners Tileoleum runners 3x9 feet. 81 to sell. Some marred in delivery. A special low price. $1.39. Sixth Floor

White Broca's, yd. Regular $1.00 yard grade, heavy quality white brocade — for washable summer frocks. 69c. Fifth Floor

Jacquard Broadcloth, yd. Regular $2.50 grade — 32 inches wide — pure silk and equalizes for dresses, shirts, pajamas. $1.39. Fifth Floor

To $3.50 Silks, yd. Odd lot satin stripe radiums, brocades, costume satins—for linings or dresses. $1.98. Fifth Floor

Silk Foulards, yd. Regular $1.95 yd. grade, foulards in small conservative patterns. 36 in. wide. $1.29. Fifth Floor

$1.98 to $3.50 Tweed, yd. Clearance of 430 yards pure wool tweed — suitable for coats or suits. Good selection. $1.49. Fifth Floor

Rayon Spreads 80x105 inches. Good quality rayon. Rose, gold, blue, green, orchid. $2.29. Fifth Floor

Bridge Lamps for Twisted metal bases and smart pleated paper parchment shade at this low price. $1.49. Balcony

Cotton Mattresses In all standard sized sizes. Well tailored — all cotton filled. Bright ticking. $7.95. Fifth Floor

Men's Sox, 5 pairs Fancy silk plaited sox, in all the latest patterns and colorings. All sizes. $1.00. Basement

Tots' Creepers Made of good quality broadcloth in a fine selection of styles and sizes. 39c. Basement

Child's Sweaters Lumberjacks, cricket and coat styles, attractive patterns. 69c. Basement

Baby Diapers Doz. Heavy quality flannelette diapers—hemmed ready to use. Size 27x27. $1.39. Basement

Tots' Dresses Made of fine quality voile and dimity — sizes 2 to 6 years. Tomorrow at this low price. 29c. Basement

Women's Knickers Also misses' and girls'—made of good heavy quality khaki. All sizes in the lot. 59c. Basement

Boys' Wash Suits 200 good wash suits greatly reduced for quick clearance. All sizes. 39c. Basement

Boys' Union Suits Athletic style, of good quality materials—regular 59c values. All sizes. 29c. Basement

Children's Sox, pr. ¾ length mercerized, fancy cotton and rayon material—25c to 29c grades. All sizes. 10c. Basement

Rayon Hose All good colors and sizes. Values to 69c pair. Some slightly irregular. All sizes. 29c. Basement

Boys' Knickers Wool mixed and cotton boys' pants—sizes 6 to 8 only. Limited quantity to sell at this low price. 37c. Basement

Bathing Suits for For women and children — wool and wool-mixed bathing suits in assorted and fancy colors. All sizes. $1.00. Basement

Certainteed Rugs 6x9 ft. size — 5 rich patterns — tiles, blocks and conservative designs. No borders. $2. Basement

Ruffled Curtains 2½ yards long — plain and fancy ruffles — five-piece sets specially priced for Friday. 59c. Basement

SUMMER DRESSES SACRIFICED

at Half Price and Less

For immediate clearance, prices have been drastically lowered. Come early!

Such low prices will be welcome to vacationers. No credits, refunds or exchanges.

UP TO $7.95	UP TO $16.50	UP TO $25.00	UP TO $39.75
DRESSES $3	DRESSES $7	DRESSES $12	DRESSES $18

A clearance of frocks for every purpose — at prices that will suit every purse! Here are the season's smartest modes and materials—in summer dresses.

Savings in each price group—from jaunty tub frocks to elegant afternoon clothes. And sizes for all—women, misses and larger women.

Reeser's Shampoo A very good shampoo for the hair—regularly priced at 50c—tomorrow at 19c. 19c. First Floor

Toilet Soap, 3 cks. Famous Antoinette Donnely cold cream soap. Friday at 3 cakes for only 25c. 25c. First Floor

Leather Bags for All leather hand bags, in pouch and underarm styles. All colors. Regular $2.95 values. $1.49. First Floor

Wom. Silk Hose Full fashioned, pure thread silk stocking, chiffon and service weight—silk from top to toe. All sizes. $1.75 value. $1.09. First Fl.

Sports Satin, Yd. Washable rayon sports material, 36 in. wide. Many bright colors. Special. 44c. Fifth Floor

Imp. Beaded Bags Beautiful combination colors, in silver or gold, nicely lined. $4.95. First Floor

Stetson Oxfords at Women's tan golf oxfords, last season's shoes, but up-to-the-minute pattern. Crepe soles. $2.95. Third Floor

Children's Shoes Tan calf oxfords of moccasin type. Also one table of odds and ends. $1.95 to $2.45 grades. $1. Third Floor

Pt'd Dimities, Yd. Also printed batiste. Popular summer fabrics in cool-looking fast colors. 36-in. 29c. Fifth Floor

Pillow Cases, each 42x36-in. size, heavy muslin. Pretty embroidered patterns — done by hand. 95c. Fifth Floor

Men's Sport Shoes 300 pairs men's sports shoes in sample sizes only. Smart leather combinations for golf, etc. $3.79. Fourth Floor

Women's Silk Slips Odd lot of women's slips, many styles — not all sizes. Regularly priced to $5.98. Special. $1.98. Street Floor

Gliding Davenp'ts Upholstered all cotton back and seat. Sturdy metal frame. For porch or sun room. $18. Fifth Floor

Willow Chairs, ea. St. George style, white willow chairs. Rigid steel supports. Special. $4.29. Fifth Floor

Couch Hammocks Deep, soft cotton upholstery, for back and seat. Strong metal frame. Gay cover. $25.00. Fifth Floor

Rem. Wash Goods Voiles, dimities, batistes. Many prints and colors. Odd lengths, special. ½ off. Fifth Floor

Boys' Wash Suits Regular $1.95 grades. Linens, madras, broadcloths. Sizes 2 to 10. $1.15. Fourth Floor

Boys' Wool Pants All wool materials. Formerly priced up to $2.95. Mostly all sizes. $1.55. Fourth Floor

Boys' Swim Suits Bathing suits, in bright colors, with plain or club stripes. Sizes to 36. $1.95. Fourth Floor

Floor Torcheres at Beautiful torcheres in burnished gold finish. Solid brass tubing with handsome lantern tops. Special. $6.95. Balcony

BASEMENT EXTRAORDINARY SALE!

4,500 Girls' Dresses

Actual $1.98 and $2.98 Values

Voiles! Organdies! Broadcloths! Piques! Prints!

$1

Beautiful new summery models attractively trimmed with flowered designs, plaids, stripes, polka dots and plain pastel shades.

SIZES 2 TO 16 YEARS!

These dresses were purchased from one of the largest and best known makers in the country. Values like these only come once in a great while. To really appreciate these dresses you must actually see them. Bloomer Dresses sizes 6 to 10.

Frank & Seder—Sub-Basement

SPEAKING of SPORTS

by HARRY KECK
SUN-TELEGRAPH SPORTS EDITOR

IT TAKES a fine amateur sporting event, such as The Sun-Telegraph's tournament for junior and sub-junior golfers at Schenley Park today, to bring home the lesson of real AMATEUR competition.

Youthful enthusiasm, splendid sportsmanship, a total absence of bickering over the amateur status of the contestants—these are the distinguishing features. Fathers and mothers and brothers and sisters and uncles and aunts on hand to watch the competition. Hundreds competing for a handful of prizes and the love of the sport. And all gaining experience that will stand them in good stead in their later days.

How refreshing as a change from the more prosaic parade of professional and near-professional performers whose first thought is of the spoils and sliding by with as little effort as possible.

The Sun-Telegraph is justly proud of this tournament for the boys. It is glad to have sponsored it, and it thanks all of those who are competing and all those who have assisted in making it the big and eminently successful affair that it has proved to be.

WHERE there is so much smoke there must be some fire. Despite the whitewashing he received at the hands of the A. A. U. authorities, Charley Paddock goes to the Olympic games under a cloud. His amateur status, challenged not once but numerous times, he now finds the sports world asking how he can capitalize his fame as an athlete by appearing in a motion picture as an Olympic hero and yet be a simon-pure amateur. It is said he is receiving no pay for his acting before the camera, but that is hardly logical. If he is not getting the pay now he probably will get it later, or will be reimbursed in some other manner. George W. Wightman, of Boston, former president of the United States Lawn Hennis Association, is to be congratulated on his action in resigning as a vice president of the American Olympic Committee in the face of the decision of the A. A. U. giving a clean bill of health in star chamber session on the eve of the departure of the American squad for Amsterdam. A public airing of the charges was the mildest treatment the situation called for.

IN Newark, N. J., the other night, a boxing scribe who had been telling the fans the truth about one-sided matches was slugged by members of a gang while on his way home from one of the poor shows. The management of the club was blamed and has had its license rescinded by the boxing commission. The better element of fans will string along with the scribe in this instance, while the rowdy portion will say he deserved his fate for not minding his own business.

A boxing club caters to the public and therefore is open to criticism if it does not give that public a run for its money. If a newspaperman has the gumption to fight unselfishly for the public's interest, he deserves the commendation of the public. The way for the club to fight back is to take the hint and improve its shows, not to hire thugs to beat up the critic.

THERE may be no sympathy in baseball, as frequently has been asserted, but it a a fact that the average baseball fan is just about the most sympathetic of mortals. When the news was broadcast that Catcher Earl Smith had been dropped by the Pirates, after having got into the bad graces of the management, a representative of a group of fans called this office on the telephone to get an opinion on whether or not the newspapers would support a move to raise a fund for the deposed player. When told that Smith had brought on his release by his own actions, the fan said he and his partners in the fund idea always had liked Earl's aggressiveness on the field and hated to see him out of a job and wanted to do something for him.

Imagine the public taking up a purse by popular subscription for a poor but honest clerk or laborer with a family depending on him for support after he had been fired or had been laid off because of a slackness in work! Yet the baseball players, who receive handsome salaries for six months' work a year and have their expenses paid during half of the season while they are on the road and should be well fixed financially, with careful management of their incomes, always can find men in less favorable circumstances ready to rush to their aid regardless of whether or not such assistance is needed or merited.

Tunney To Stay Hefty

SPECULATOR, N. Y., July 12 — (AP.) — Generous doses of milk have kept Gene Tunney from training down too fine for the defense of his title against Tom Heeney at the Yankee stadium July 26. Although the champion still has two weeks of work, he is now just short of the peak of condition. He weighs 197 pounds, and after a hard workout he is five pounds lighter, the exact weight he intends to carry when he faces Heeney.

Tunney restores the five pounds he loses in the ring every day by drinking three pints of milk after each session. He does not intend to let his poundage drop until the eve of the title bout. He has already reached the point where he must reduce his roadwork. Yesterday he ran only four and one-half miles.

Spectators are charged 50 cents to watch the champion cuff his sparring partners, Harold Mays and Billy Vladbeck. The proceeds go to the little St. James Catholic Church here. The champion has a convincing explanation of so-called unorthodox training methods.

"Strength and power are nothing more than nervous energy," he claims, "and there are four ways of expending it, worry, brain work, physical effort and digestion."

Tunney gets plenty of sleep and relaxation and conserves the resulting nervous energy by avoiding all worry and eating but two meals daily to aid his digestion.

OLYMPIC STARS ORDERED TO TAKE REST

Horseshoes Bring Good Scores in a Ringer Tourney

★ SUN-TELEGRAPH ★ SPORTS ★

RACE FOR CUP

SANDHAMM, Sweden, July 12.—The yacht Figaro and American boat Saleema will race today for the Scandinavian gold cup.

Hot Weather Cuts Weight

ABOARD S. S. PRESIDENT ROOSEVELT, July 12.—(AP.)—Rest is the principal occupation of the members of the American Olympic team for the first days of their voyage to Amsterdam if they follow the prescription of their coaches.

The intense heat during the final tryouts at Cambridge sapped the strength of the athletes to such an extent that the four decathlon performers lost an aggregate of 50 pounds. Tom Churchill dropped 14 pounds, Barney Berlinger came out of the trials 12 pounds lighter, while Ken Doherty and James Stewart lost 11½ pounds each. According to Head Coach Lawson Robertson, they are underweight, as well as several of the others, including Fred Alderman, Herman Phillips and John Collier.

The men need rebuilding after their training grind more than they need workouts, according to Robertson. The coach plans to let his men rest until tomorrow at least, when he may start daily exercises. All running is under ban while on ship because of the danger of pulling tendons.

The University of California crew were the first members of the Olympic squad to prepare for action after the ship sailed at noon yesterday. They began unpacking their rowing machines soon after leaving the harbor and are ready for daily workouts.

Chesty Joie Ray, who will run for America in the 10,000 meter run and the marathon, is another who feels that he needs rest more than exercise. "I ran miles Tuesday," Joie said, "and I don't need any more running until we arrive in Amsterdam. I'm in the best shape of my career now. As for exercise, I'd like to put on the gloves if some good bantam wants a workout."

The Cuban sprinter, Jose Barrientos, the only Olympic representative of his country, is traveling to Amsterdam aboard the President Roosevelt with the American team. Barrientos spent the first afternoon getting a few tips on Olympic competition from the veteran American sprinters, Jackson Scholz and Charley Paddock.

Two members of the squad barely made the ship as it sailed, in spite of the warnings of the Olympic committee to arrive in plenty of time. C. E. Mason, Jr., a member of the Harvard four-oared crew, and David Young of the water polo team, had to board the President Roosevelt from tugs after it had left its pier.

broad jump, Renegos in the 5,000 meters and distance events. The four sprinters for the relay team and Calceta, who may run in the 1,500-meter event are possible members of the team.

SPAIN PICKS STARS

BARCELONIA, Spain, July 12.—(AP.)—Four athletes have been named by the Spanish Olympic Committee as certain members of the team which will represent Spain in the ninth Olympic at Amsterdam. It also is probable that four other men will be included in the team for the individual events in addition to four members of a 400-meter relay team.

The men whose names have definitely been included in the list are Ordoner, of Madrid, who will compete in the 100 and 200-meter dashes; Miguel, of Cataluna, in the 400 and 800-meter runs; Culo, of Cataluna, in the pole vault, and Ferrer, of Cataluna, a marathon runner.

Others named as probable contestants are Labourdette in the

Junior Tourney Scores

JUNIOR DIVISION.

Meyer Allon, 107; Stanley August, 71; Clement Bailey, 76; Warren Blackburn, 108; John Chuerka, 90; Cecil Chapman, 78; John Canon, 94; Julian Bittner, 75; W. Corsenhausen, 95; James Coogan, 88; Regis Conroy, 91.

George Batko, 89; Gerald Cush, 91; Joseph Custo, 68; Douglas Currie, 80; Michael Cronin 102; Thomas Beswick, 78; Joseph Banishin, 77; Michael Bonorata, 83; Elmer Davis, 76; Gerald Dees, 88; Frank Durzo, 82; Conrad Dodson, 71; Regis DePhillips, 83.

Edward Frazell, 88; Herman Boss, 85; Fred Bolagh, 85; R. Bouerk, 76; Charles Broskey, 75; Howard Bruback, 127; Ralph Bridge, 86; August Buckis, 73; Sid Carson, Jr., 76; Arthur Crowe, 96; Eugene Brush, 90; Stephen Dabin, 75; Fred DeFrank, 77; Albert Derzak, 115; Tony DeRino, 92; Stanley Dombrosky, 80; Michael Duda, 81; W. Tarrow, 82; Russell Fisher, 89; Charles Flamm, 80; Clement Fowler, 95; Clarence Gibson, 90; Larry Fritsch, 82; Stanley Golaske, 82; George Sackenhimer, 104; Richard Elwood, 92; Bernard Guentner, 77; Harold Heron, Jr., 89; B. Harmon, 91; Lawrence Harmon, 117; Roy Grace, 90.

Clarence Jacobs, 105; Eddie Murphy, 97; Raymond James, 82; Howard Hurley, 88; John Zaniska, 86; Thomas Lawry, 89; Oliver Jones, 97; John Ladd, 81; Al Ferraro, 78; A. Lesnick, 75; John Lindsey, 88; Fred Longshre, 81; Al Esposito, 111; Paul Hugs, 93; Alex Adamson, 97.

Harry Lea, 82; Joseph Lewis, 103; W. Ames, 71; Robert Bates, 109; Mike Buysura, 70; Ed Boyle, 90; Thomas Boone, Jr., 83; George Brannigan, 79; Joseph Gardiner, 89; Walter Gandell, 110; Frank Campbell, 90; Paul Curran, 91; C. Craska, 90; Frank Chadomick, 83; Tony Bumardi, 90.

SUB-JUNIOR DIVISION.

John Broskey, 86; Stephen Blaka, 102; W. Constantine, 119; Joseph Donnetta, 108; Paul Cunningham, 110; Leroy [illegible], 98; Peter Fialia, 107; William Elkind, 142; Ralph Etchison, 91.

Sylvester Carto, 95; Lewis Gasparini, 90; Rider Calahan, 104; James Groshert, 102; Harry Hurley, 133; Martin Bakos, 106; Michael Harrigal, 103; Francis Gordon, 112; Jack Harris, 100.

Robert Hershey, 92; Edward Houston, 93; William Jones, 100; Don Hurley, 95; Frank DePima, 94; John Fitzpatrick, 109; Peter Hallahan, 80; Albert Julian, 91; Eugene Bott, 95; William Beck, 97; Lawrence Elm, 98; Thomas Kaesuta, 97; John Kazlik, 86; Daniel Kazak, 99; Howard Schafer, 86; Ed Kruse, 94; Peter Kusko, 82; Jack Lowry, 82; T. Lesniak, 96.

Charles Kush, 96; Frank Lipchick, 82; Eugene LaFace, 84; James Dinnen, 107; James Fiata, 95; Thomas Curran, 133; Vincent Libbin, 84; George Loeffler, 109; Joseph Litwin, 87; George Aubrey, 96; R. Allott, 107; A. Lorance, 115; F. Asbee, 101.

Andrew Brannigan, 84; Tony Ambrazo, 101; Carl Beljan, 109; Frank Batik, 92; Frank Brunner, 78; J. Bonorato, 87; Ed Carlisle, 96; Theodore Buckner, 84; Nick Charenchik, 94; John Caraleniblf, 84; Clarence Courtney, 101; Jack Cameron, 114; Nick Volankt 91; Joseph Cipriati, 94.

Morgan Davis, 92; Samuel Delps, 91; Earnest DePietro, 98; John Verhuia, 101; John Dorrier, 112; Joseph Delnachio, 74; William DePietro 79; William Dresnick, 96; Mike Demka, 92; Micky Donohue, 78; Joe Evans, 105; Tony Gerard, 93; John Halaiyas, 86; William Fisher, 98; Richard Fisk, 87; R. Tollette, 98; Andy Galeck, 79; Tony Kress, 90.

MARTINSBURG GETS PILOT

MARTINSBURG, W. Va., July 12.—(AP.)—Edward A. Donahue will replace J. W. Runser, of Angola, Ind., as manager of the Martinsburg Blue Ridge baseball club, it was announced today. Runser is ill.

Relax—Give Your Nerves a Chance

After the petty exasperations of the day, an hour's swim at the PITTSBURGH NATATORIUM will restore that calmness and self-command you need for the social events of the evening. Tuesdays and Thursdays and Friday mornings are regular days for women.

practically the entire stock in this clearance sale

men's finest $60-$65 suits $47.50

Abnormal weather conditions are responsible for an over heavy stock of men's finer suits. The larger part of the good B & B stocks included—and every man who knows quality clothing will appreciate what that means. Smart new models and patterns for men and young men. Superbly tailored by famous Rochester houses. A splendid selection of four-piece Golf Suits that were $65 to $85 included at the above clearance price—$47.50.

men's $45 and $50 suits $37.50

Another remarkable clearance group. Two and three-button models for men and young men. Every good style, color and pattern of the season. Broken lines but excellent size assortment. Year 'round weights.

entire stock palm beach suits—$12.50

broken lines men's $6.00 to $10.00 oxfords $4.75

Odd sizes—mostly small and large—that must be cleared at once. Blacks and tans in popular selling models. Practically all sizes in the $7.00 lines. Radical Shelf Emptying Price—$4.75.

BOGGS & BUHL

"Now I know why most men smoke Luckies. They are certainly marvelous and the only cigarette I know of that offers me pleasure and throat protection."

~~20,679~~ ~~10,261~~ doctors in June, ~~1927~~ 1928 had written that Lucky Strikes are less irritating to sensitive throats than other cigarettes.

"It's toasted"

That's your pleasure—your protection!

© 1928 The American Tobacco Co., Manufacturers

CUSTO LEADS JUNIOR GOLFERS

BUCS AIM FOR SIXTH IN ROW

SUN-TELEGRAPH SPORTS

BEST IN PITTSBURGH — THURSDAY, JULY 12, 1928 — TWENTY-ONE

SPORT COMMENT by JAMES J. LONG

Rumors of More Pirates to be Dropped Unfounded, Management Says — Meadows Ready for Relief Duty—"The Stadium" New Name of Former Pitt Bowl—John Egan In Hospital Again.

FOR no apparent reason, the impression appears to exist in some quarters that the Pittsburgh baseball club has started on a big job of housecleaning, or of shaking up the Pirate forces, and that the dropping of Earl Smith and John Miljus is to be followed by the releasing of several other players.

Lee Meadows.

Nothing could be farther from the truth, the officials and management of the club declare. The release of Smith and Miljus was not the beginning of a wholesale housecleaning, they say, but merely the dropping of two men who did not promise to be of any further use to the team.

THAT other clubs in the big show shared Pittsburgh's views is indicated by the fact that all 15 of the other clubs in the majors waived on Smith, though the Cardinals have since signed him, and that only one of the 15 claimed Miljus.

The assurance is given that the work of ridding the team of players who were not helping it was not concluded with the dismissal of Smith and Miljus. There will be no more releases at this time, it is stated. Waivers are not held on any other players and no more requests for anything of the sort are contemplated.

IN OTHER words the Bucs are going to stand pat with their present total of 21 players until an opportunity arrives to add some new material that promises to prove helpful.

You may expect to see even Lee Meadows back in the game soon. The veteran's ailing arm has been yielding to treatment and the hot weather lately, he is working out daily, and he is reported ready for relief work as soon as he may be needed.

DO YOU know that the "Pitt" Stadium has passed out of existence? Well, it's a fact. The big concrete bowl on the hill overlooking Oakland is still there, but as far as its original name is concerned it is a thing of the past. From now on the name of the huge athletic field, which ranks among the largest and greatest stadia in the country, will be simply "The Stadium." The word "Pitt" has been dropped as part of the agreementt whereby the football teams of the University of Pittsburgh and Carnegie Institute of Technology will make the bowl their joint home field next year. It was agreed that it would not be giving Carnegie a fifty-fifty break to let the field continue to bear the name of the other institution in the double occupancy, so henceforth it will be "The Stadium," as much the home of the Tartan as of the Panthers.

Clarence Overend.

YESTERDAY'S victory in the growing string of the Pirates was noteworthy because it made the winning streak of the Bushmen the longest that they have placed to their credit at any time this season.

It was the fifth consecutive triumph of the Buccaneers, and their best previous performance was four in a row. Those four wins were accomplished by beating Boston three straight times on May 4, 5 and 7 by scores of 13 to 3, 6 to 2, and 9 to 4, and by downing New York on May 8, by the score of 6 to 5.

THE game with the Phils yesterday also wound up the first half of the season for the Pittsburgh team, as it was their seventy-seventh contest of the year in a schedule of 154 games.

Donie Bush's ballers will open the second half of their campaign this afternoon in the third game of the series against the Phils. The latter have not won a game here this season up to date, losing four in succession.

AMONG the boxing men who concede Tom Heeney a chance against Gene Tunney in their meeting for the heavyweight championship two weeks from tonight is Philadelphia Jack O'Brien. In expressing the opinion however, he adds "provided no attempt is made to change the Australian's style.

"If Tom fights in his own style and does not try to play Tunney's game," O'Brien is quoted, "he figures to have a pretty good chance, because he is a sturdy fellow who can take a punch and keep right on coming. If the New Zealander is in the right shape and can carry the fight to the champion all the way Tunney may not do so well. This will be Gene's first trip over the long route in a championship fight.

"I KNOW that Heeney has his faults, but if there is any attempt to alter his style, to teach him to be cute, he will lose 50 per cent of his effectiveness. Most of the fighters of his type give way to a yearning to be clever at some period of their careers. I can't think of one of them who has switched his style with any good results.

Jack O'Brien.

"Every ring man has a natural style and if carefully coached along the lines of his own inclinations he will reach the maximum of efficiency. I know that dozens of good youngsters have been spoiled because their handlers have tried to make drastic changes in their natural style. Deviation from the natural style of any particular young boxer is bad and when an attempt is made to make over an experienced man like Heeney the result is hopeless.

"OF COURSE, I don't mean to say that a boxer should be permitted to do things that are all wrong. That would be silly. But a boxer should be developed along the lines of his natural style. I can watch a youngster for a couple of rounds and make out his style. If he is a natural fighter and I have anything to say about it he never will be asked to try to be a clever boxer.

"Run down the list of great fighters and you will find that each had a style that was individual. They reached the top because they developed their special talents to the highest point. All famous fighters have scores of imitators, but the imitators do not get far, because they are trying to play another fellow's game instead of their own."

JOHN P. EGAN, Pittsburgh attorney, and recognized everywhere as one of the best football officials in the country, has returned to Mercy Hospital to undergo another operation. Early in the year Attorney Egan

(Continued on Page Twenty-two)

J. J. BURKE OPENS TOURNEY

Photo by The Sun-Telegraph.

INSTRUCTS TH SUN-TELEGRAPH EVENT PLAYERS

John Jay Burke, executive committeeman of the United States Golf Association and city office manager of the Allegheny county parks, drove the first ball off the tee to start play in The Sun-Telegraph's junior and sub-junior amateur golf tournament in Schenley Park today. Above he is seen instructing a group of players on the procedure of the tournament.

FUSSELL TO FACE PHILLIES TODAY

BULLETIN.

With five straight victories under their belt, the Pirates enjoyed a day of rest today when rain began to fall shortly after noon, necessitating a postponement. The Phillies series ends tomorrow. No date for the playoff of today's scheduled battle has been set.

By CHARLES J. DOYLE.

THE Pirates are making hay at the expense of the Eastern clubs. Winning their last five battles, with the Giants and Phillies furnishing the opposition in the Oakland orchard, the Freebooters will tackle the boys from the City of Brotherly Love in the third game of the series this afternoon and seek their sixth victory in a row.

Fred Fussell, clever lefthander, is rested and to Fred will go the task of measuring the Quakers for another setback. Fussell's recent exploits have tended to boost his stock quite high among Pittsburgh partisans. Among his recent successes were victories over the Giants and Cardinals. Russell Miller, International League recruit, is due to pitch for the visitors.

Shortstop Glenn Wright and Leftfielder Clyde Barnhart are both ready to go to their positions, but Manager Bush does not fancy the idea of lifting Dick Bartell and Pete Scott while the club is winning.

WIN SHORT FRAY

The Oaklanders won a bob-tailed battle from the Quakers yesterday, the final score being 3 to 1. Twice in the sixth inning the fight was halted by showers. The first pause saw the athletes resting for 37 minutes, this occurring in the first half of the sixth. In the home half another shower occurred and the players went to their dugouts for 21 minutes. The umpires then called off the fray definitely on account of wet grounds. The Buccos had runners on first and second with two out at the time of the decision.

Ervin Brame, the impressive Kentuckian who set the Giants down Saturday, was out in front yesterday and moving in a masterly way when he was struck on the pitching hand with a drive from Fresco Thompson's bat. The accident occurred in the third round and it was feared at the time that Brame would not be able to continue. His injured hand seemed to be giving him trouble as the game progressed and when the Phils threatened to shell him in the fifth, Carmen Hill rushed to the mound. Carmen did a fine relief job.

Hill found Benge on third and

(Continued on Page Twenty-two.)

CHILLY SAUCE

By CHILLY DOYLE

CLUB managers who spent playing days under the direction of John McGraw appear to be profiting by their experiences. A passing list of pilots and the clubs they are keeping in the various races would include Bill McKechnie, St. Louis; Bill Southworth, Rochester; Frank Snyder, Houston, and Casey Stengel, Toledo.

Bunker Hill appeared to have a lot of stuff when he went to the rescue of Brame yesterday. Consistent pitching from Kremer and Hill during the next 10 weeks would be a boon to the Pirates, now that Fussell and Brame are turning in victories.

MEANTIME Grimes moves along as the hardest worker in the majors. Burleigh is getting close to 200 innings as he tolls in his regular turn. As he generally holds to his great strength in the hot months, it would not be surprising if he leads the two leagues in total innings when the season's books are balanced.

Earl Smith passed a couple of hours with the Pirates yesterday afternoon before the ball game started. Smith visited the newspapermen and thanked them for the treatment accorded him during his long term of service with the Pirates.

EARL will not get another contract as big as the one which has just been liquidated, but St. Louis owners may have to pay him a bonus, inasmuch as they did not have to fork over the waiver price.

The real reason why the various teams waived on Earl is reflected in the contract under which he worked for the Pirates. Oil was one of the "five-figure" boys, and few clubs are looking for reserve players at that figure. Provided he were claimed over the waiver plan, his contract would remain in effect.

THE fact that six major league teams were in touch with him shows that many managers think Smith can help a team. To give Earl his due it can be stated that he worked very hard to get in top shape this year, and he actually was in fine condition when he injured his leg in Cincinnati the first week of the season. The accident slowed him down woefully.

NEAR-PAR 68 TOPS EARLY SCORES

(Continued from Page One.)

honors at 71, a score worthy of winning any average junior competition. All played consistently good golf from the first tee to the last green, and on almost every hole they were putting for par.

Joseph Delnachio's 76 in the sub-junior division was regarded as exceptionally brilliant work for such a youthful performer. Delnachio started well and finished well, never going more than one stroke over par on any hole and never being shaken from his beautiful even golfing stride. His card:

Out .....4 5 5 4 4 4 4 5 4—39
In .....4 5 5 4 4 4 4 4 4—37—76

Mickey Donohue of Wheeling, W. Va., and Frank Brunner shared the runner-up position with 78 each and Andy Galeck and William DePietro followed with one stroke more.

Although the record-breaking field necessitated starting the tournament play at 5:45 a. m., the boys scheduled to tee off in the early hours showed boundless enthusiasm and many were on hand long before that hour. By 7 o'clock approximately 200 contestants and as many spectators had appeared at the Schenley clubhouse, and, aided by a touch of perfect weather the scene was one such as the local public links never before has witnessed.

John Jay Burke, executive committeeman of the United States Golf Association, formally opened the tournament by driving off the first ball.

FIELD ORDERLY

The field was very gentlemanly at the outset, little trouble being had from the boys regarding the etiquette of the game. The Sun-Telegraph provided each boy with a set of the rules of golf, the United States Golf Association code, before the tournament started, and the boys seemingly profited by its knowledge.

The boys seemed to take great pains in replacing their divots. A sign which read: "Any boy who is found not replacing his divots will be disqualified" had its effect.

Al McBride, Schenley's popular professional; William Earl Super, assistant professional; Chuck Onoratta, assistant professional; Andy Petrolia, caddie-master; Eddie Kunold, superintendent of the clubhouse; Tom O'Keefe, time clerk; Hoppy Hapchuck, club-maker, and Frank Petrolia, keeper of the restaurant, who has lowered his prices especially for the boys, are taking a great interest in the tournament and helping direct it.

The last pair will not leave the first tee until late this afternoon. The boys are teeing off at four-minute intervals without a halt.

The prizes will not be distributed to the winners until one day next week, after time has been had to check on every score card. A luncheon will mark the occasion.

Prize List For Golf Tourney

WINNER OF TOURNAMENT.
(Low Medal Score.)
Large Bronze Statue of Golfer on Wooden Base With Inscription.

JUNIOR AWARDS.
First prize—14-karat solid gold medal and iron club.
Second prize—14-karat gold filled medal and iron club.
Third prize—Sterling silver medal and iron club.
Fourth prize—Sterling silver medal.
Consolation prize (for high score)—Sterling silver medal.

SUB-JUNIOR AWARDS.
First prize—14-karat solid gold medal and iron club.
Second prize—14-karat gold filled medal and iron club.
Third prize—Sterling silver medal and iron club.
Fourth prize—Steling silver medal.
Consolation prize (for high score)—Sterling silver medal.

WAITING TO TEE OFF

PHOTOS BY D. E. BENJAMIN, THE SUN-TELEGRAPH STAFF PHOTOGRAPHER.

STARTING TEE

Photo shows part of the field and gallery gathered around the starting tee at The Sun-Telegraph's West Penn junior and sub-junior golf tournament for the William Randolph Hearst trophy and 16 other prizes in Schenley Park today.

THIS PUTT CLIMAXED A ROUND OF 71

Stanley August sinks his final putt on the home green for a 71, which placed him among the early leaders in the junior division. The only better score when August finished was Joseph Curto's fine 68. Conrad Dodson, a caddie at Stanton Heights, tied August's count.

MAJOR LEAGUES

GAMES TODAY.

NATIONAL LEAGUE.	AMERICAN LEAGUE.
PHILADELPHIA at PITTSBURGH.	St. Louis at Boston.
New York at St. Louis.	Cleveland at Washington.
Boston at Chicago.	Detroit at New York.
Brooklyn at Cincinnati.	Chicago at Philadelphia.

STANDING OF THE CLUBS.

NATIONAL LEAGUE.	Won	Lost	Pct.
St. Louis	51	30	.630
New York	43	31	.581
Cincinnati	47	35	.573
Chicago	46	37	.554
Brooklyn	42	38	.525
PITTSBURGH	37	40	.481
Boston	24	51	.320
Philadelphia	21	51	.292

AMERICAN LEAGUE.	Won	Lost	Pct.
New York	57	22	.722
Philadelphia	47	33	.588
St. Louis	42	41	.506
Cleveland	37	44	.457
Washington	36	44	.450
Chicago	36	44	.450
Boston	33	44	.429
Detroit	32	48	.400

RESULTS YESTERDAY.

NATIONAL LEAGUE.		AMERICAN LEAGUE.	
*PITTSBURGH, 3	Philadelphia, 1	Detroit, 4	New York, 2
Chicago, 4	Boston, 3	New York, 6	Detroit, 5
Brooklyn, 4	Cincinnati, 3	Philadelphia, 10	Chicago, 3
New York, 6	St. Louis, 4	Chicago, 5	Philadelphia, 1
*Six innings—wet grounds.		Cleveland, 2	Washington, 1
		Boston, 4	St. Louis, 3

GAMES TOMORROW.

NATIONAL LEAGUE.	AMERICAN LEAGUE.
PHILADELPHIA at PITTSBURGH.	St. Louis at Boston.
New York at St. Louis.	Cleveland at Washington.
Boston at Chicago.	Detroit at New York.
Brooklyn at Cincinnati.	Chicago at Philadelphia.

DOROTHY HURD NEARS WOMEN'S TOURNEY TITLE

GROTON, Conn., July 12.—(AP.)—Mrs. Dorothy C. Hurd, of the Merion Cricket Club, is a step nearer the championship in the women's invitation golf tournament on the Shinecossett links after defeating Miss Maurren Orcutt, White Beeches, one up, to enter the semi-final round today. She disposed of Miss B. Gottlieb Olinville, with ease in the morning round, 7 and 6.

Miss Virginia Kenworthy, sensational 17-year-old golfer of Providence, vanquished Mrs. L. Dekoven Phelps, of Onwentsia, after an extra hole.

Miss Ruth Perry, Philadelphia, and Miss Edith Quier, Berkshire, were the others to win their right to play in the semi-finals. Miss Perry defeated Mrs. Herman Toerge, Nassau, one up and Miss Quier downed Mrs. F. C. Burrowes, Engineers C. C., 5 and 4.

RACES AT MANSFIELD

MANSFIELD, O., July 12.—The next harness racing meeting in Ohio following the close of the Grand Circuit carnival at Toledo this week, will be held here, July 23-27.

And Another!

YESTERDAY'S SCORE

PHILADELPHIA.	AB.	R.	H.	O.	A.	E.
Southern, mf	3	0	1	3	0	0
Thompson, 2b	2	0	0	2	0	0
Hurst, 1b	2	1	0	2	0	0
Leach, lf	3	0	1	3	0	0
Williams, rf	1	0	0	1	0	0
Whitney, 3b	3	0	0	1	2	0
Sand, ss	3	0	1	0	2	0
Lerian, c	2	0	0	5	1	0
Benge, p	2	0	1	0	2	0
Totals	19	1	4*17	5	0	

PITTSBURGH.	AB.	R.	H.	O.	A.	E.
Adams, 2b	3	0	2	0	0	0
L. Waner, mf	3	0	0	2	0	0
P. Waner, rf	2	1	1	1	0	0
Grantham, 1b	1	1	0	6	1	0
Traynor, 3b	3	0	1	2	2	0
Scott, lf	2	1	0	2	0	0
Bartell, ss	3	0	1	2	3	0
Hargreaves, c	2	0	0	2	0	0
Brame, p	2	0	0	0	2	1
Hill, p	1	0	1	0	0	0
Totals	22	3	5	18	11	1

*Game ended with two out in last of sixth inning; wet grounds.

Philadelphia ..... 0 0 0 1 0 0—1
Pittsburgh ..... 0 1 2 0 0 0—3

Earned runs — Philadelphia 1, Pittsburgh 3.
Two-base hits—Brame, Southern.
Three-base hit—Traynor.
Runs batted in—By Sand, Brame, Traynor 2.
Stolen base—Thompson.
Double plays—Scott to Bartell to Traynor; Scott to Hargreaves; Bartell to Grantham.
First base on balls—Off Brame 4 (Thompson, Williams 2, Hurst), off Benge 3 (P. Waner, Scott, Grantham).
Hits—Off Brame, 3 hits and 1 earned run in 5 innings (2 faced him in fifth); off Hill, 1 hit in 2 innings.
Sacrifice hunts—Sand, Bartell.
Sacrifice fly—Grantham.
Left on bases—Philadelphia 5, Pittsburgh 7.
Struck out—By Benge 4 (Hargreaves 2, Scott 2, Grantham), by Hill 1 (Hurst).
Winning pitcher—Brame.
Time of game—2:03.
Umpires—Quigley, Stark and Pfirman.

CANONSBURG VICTOR

WASHINGTON, Pa., July 12.—Canonsburg golfers defeated those of the Washington County Club in their annual match here yesterday, 37 to 32. Marsh Johnson, former Pitt star, defeated Ed. McMillen, former Princeton star, in one of the matches.

WILLIE M'FARLANE WINS SHAWNEE OPEN TITLE

SHAWNEE-ON-THE-DELAWARE, Pa., July 12.—(AP.)—Shooting three fine rounds of 71 and one of 78, Willie MacFarlane, Oakridge professional and former holder of the national open golf championship, captured the Shawnee open tournament for the second time in four years.

FIGHT RESULTS

At Dayton, Ky.—Vincent Hambright knocked out Joe Chaney, 8 rounds; Calvin Baker defeated Curley Perrano, 4 rounds; Geprge Arneo defeated Frankie Clarke, 4 rounds; Ehrman Clark and Howard Mitchell drew, 6 rounds.

At Chicago—Young Jack Thompson knocked out Russle LeRoy, 6 rounds.

At Buffalo—Arturo Shekels knocked out Bobby Tracy, 9 rounds.

At San Francisco—Billy Adams won by technical knockout over Eddie Warris, 4 rounds.

At Brooklyn—Tod Morgan vs. Cannonball Martin bout for junior-lightweight championship postponed until tomorrow night; rain.

SALISBURY WINS FIRST TITLE SERIES GAME

CAPE CHARLES, Va., July 12.—(AP.)—Salisbury defeated Northampton, 7 to 6, in the first game of the title play-off in the defunct Eastern Shore League here yesterday in 11 innings.

The score by innings:

											R.	H.	E.
Salisbury	0	0	1	0	0	0	4	0	1	2—	7	12	1
Northampton	0	0	1	0	0	5	0	0	0	0—	6	14	3

Batteries—P. Smith and Tagg; Santa and Beck.

ORIOLES GETS HUBBELL

MINNEAPOLIS, July 12.—(AP.)—Wilbur Hubbell, pitcher with Minneapolis of the American Association, has been sent to the Baltimore Internationals. Hubbell had been released to Nashville of the Southern Association, but objected and asked Mike Kelly, manager of the Minneapolis team, to send him to some Class AA club.

JIMMY CROOKSTON REGAINS STATE AMATEUR CROWN

Tongue-Twister: Sisler's Sizzler Soundly Struck Scott's Shin

★ SUN-TELEGRAPH ★ SPORTS ★

MINORS

GAMES TODAY.

American Association.
Indianapolis at Milwaukee.
Louisville at Kansas City.
Columbus at St. Paul.
Toledo at Minneapolis.

International League.
Jersey City at Toronto.
Reading at Buffalo.
Baltimore at Rochester.
Newark at Montreal.

Southern Association.
Mobile at Chattanooga.
Atlanta at Little Rock.
New Orleans at Nashville.
Others not scheduled.

Mid-Atlantic League.
Wheeling at Charleroi.
Cumberland at Scottdale.
Clarksburg at Jeannette.
Johnstown at Fairmont.

New York-Pa. League.
Williamsport at Wilkes-Barre.
Elmira at Scranton.
Syracuse at Harrisburg.
Triple Cities at York.

Central League.
Akron at Erie.
Canton at Springfield.
Fort Wayne at Dayton.

STANDING OF THE CLUBS.

American Association.

	W.	L.	Pct.		W.	L.	Pct.
Ind'apolis	51	34	.600	Min'apolis	46	42	.523
St. Paul	47	40	.540	Milwaukee	44	42	.512
Kan. City	46	40	.535	Louisville	36	50	.419
Toledo	43	41	.525	Columbus	29	56	.341

International League.

	W.	L.	Pct.		W.	L.	Pct.
Toronto	48	36	.571	Baltimore	46	41	.529
Rochester	44	38	.537	Newark	42	44	.488
Reading	41	36	.532	Buffalo	35	45	.437
Montreal	43	38	.531	Jersey City	32	47	.405

Southern Association.

	W.	L.	Pct.		W.	L.	Pct.
L. Rock	11	4	.733	N. Orleans	7	7	.500
Memphis	7	6	.538	Atlanta	6	7	.462
Birm'ham	7	6	.538	Mobile	6	8	.429
Nashville	7	7	.500	Chattanooga	4	10	.286

Mid-Atlantic League.

	W.	L.	Pct.		W.	L.	Pct.
Charleroi	6	2	.750	Johnstown	4	5	.444
Cumberland	6	2	.750	Fairmont	3	4	.429
Wheeling	5	3	.625	Clarksburg	4	6	.400
Jeannette	4	4	.500	Scottdale	1	7	.125

RESULTS YESTERDAY.

American Association.

St. Paul	4—Columbus	2
Minneapolis	13—Toledo	1
Louisville	2—Kansas City	1
Indianapolis	5—Milwaukee	2

International League.

Toronto	3—Jersey City	2
Jersey City	5—Toronto	1
Montreal	7—Newark	3
Baltimore	14—Rochester	6
Reading	5—Buffalo	0

Southern Association.

Atlanta	5—Little Rock	3
New Orleans	5—Nashville	3
Chattanooga	2—Mobile	1

Other clubs not scheduled.

Pacific Coast League.

Oakland	20—Los Angeles	1
Missions	9—Portland	5
Hollywood	5—Seattle	2
*Sacramento	3—San Francisco	2

*15 innings.

New York-Pennsylvania League.

Elmira	3—Wilkes-Barre	0
Syracuse	8—York	5
Williamsport	4—Scranton	3
Williamsport	6—Scranton	3
Harrisburg	Rain	Binghamton

Mid-Atlantic League.

Clarksburg	4—Johnstown	2
Wheeling	Rain	Cumberland
Fairmont	Rain	Jeannette
Scottdale	Rain	Charleroi

Strangler Lewis To Retire In Year

CHICAGO, July 12.—(AP.)—Ed "Strangler" Lewis, world's heavyweight wrestling champion, will sail from New York July 20 for a three-months' tour of England and the Continent. After a series of exhibitions abroad the champion will return for his farewell tour of the United States as a champion.

"One more year and I'll be ready to chuck the job of defending the title," Lewis said today. He will be accompanied on his continental tour by Billy Sandow, his manager.

REDS SIGN STAR

CHICAGO, July 12.—(AP.)—Luke Johnsos, captain and shortstop of the 1928 Northwestern University baseball team, will report to the Cincinnati Reds next season. Johnsos played an outstanding game on the team that finished at the bottom of the Western Conference standing this year, losing every game.

Wins After Hard Fights

By VERNON A. SWARTSFAGER.

THE Pennsylvania state amateur golf championship is back at Stanton Heights. Jimmy Crookston, who held the title back in 1925, brought it back by out-golfing two members of the famous Fownes family of Oakmont over the Oakmont links yesterday in the finals of this year's tourney, first defeating H. C. Fownes II in the morning round and then defeating W. C. Fownes, Jr., former state and national amateur champion in the final match in the afternoon.

Jimmy Crookston

Four golfers began play in the morning in semi-final round. The elder Fownes was paired against the tourney's sensation, Jimmy Flinn of the Fox Chapel Club. Flinn, who had previously eliminated two Philadelphia stars, was unequal to the task of playing through the veteran ex-champion, and the match ended on the eleventh green. Flinn failed to win a hole, though he halved two.

Crookston met H. C. Fownes II, and defeated that player 2 and 1 in an exciting match. The younger Fownes showed fine form at times, but lost an early lead.

Crookston played steady golf to defeat the elder Fownes in the finals. He went into the lead on the ninth hole when Fownes missed a two-foot putt. The first five holes of the homeward journey were halved. Jimmy increased his lead to two up when he won the fifteenth. The sixteenth was halved and the match ended on the seventeenth in a downpour of rain when Crookston steadied and won the hole with a fine four.

GRATTAN BARS WINS GRAND CIRCUIT STAKE

TOLEDO, O., July 12.—(AP.)—Before 10,000 spectators and on a track that was lightning fast, Grattan Bars, owned by Fred Thrower, of Kerwood, Ont., and driven by Vic Fleming, of Cleveland, raced to a sensational victory in straight heats in the $25,000 stake event for class eight pacers at Fort Miami Park here yesterday. The horse won $15,625 for his owners.

SHADE VS. OOM PAUL

CHICAGO, July 12.—(INS.)—Gabe Kaufman, Kansas City boxing promoter, announced here today that he had matched Dave Shade, prominent middleweight contender, and Paul Berlenbach, former world light heavyweight champion. They will box in Muehlebach Field, Kansas City, July 27, Kaufman said. The bout is scheduled at 10 rounds.

M'TIGUE SUSPENDED

PHILADELPHIA, July 12.—(AP.)—Mike McTigue, former light heavyweight boxing champion, has been suspended indefinitely by the Pennsylvania State Athletic Commission for fouling Matt Adgie, of Philadelphia, in the fourth round of a bout here Monday night.

Fish-Hawk's Nest Full of Golf Balls

WILDWOOD, N. J., July 12.—(INS.)—The board of governors of the Wildwood Golf Club will vote today on the momentous question of whether a fish-hawk's nest should be removed from a tree on the ninth fairway.

One member of the board, William Hunt, will vote in the affirmative. He smacked a sparkling drive off the ninth tee yesterday, but was unable to locate the ball until he noticed a commotion in the hawk's nest. Upon investigation, Hunt's ball and six others were found in the nest of the greedy bird.

SANDLOT SCORES

Twilight League.

J. A. Lineys	4—Orioles	1

Ohio Valley League.

Kokinos Cards	3—P. J. Gauls	3

Other Scores.

*U. S. Chain	9—City View	0
Hoppers	7—Doyles	4
National Union	9—Saupp	1
J. L. Redcox	13—Greenfield	0
J. J. Boyles	5—Immaculate Res.	3
Hermitage	4—Lincoln Civics	1

*Forfeit; non-appearance.

GRIDDER KILLED

WOLFEBORO, N. H., July 12.—(AP.)—Harold Hamm, of Arlington, Mass., star fullback of the Dartmouth College football team last year, was instantly killed by a bolt of lightning while fishing here yesterday during one of the most severe electrical storms ever experienced in this region.

INDOOR SPORTS by Tad

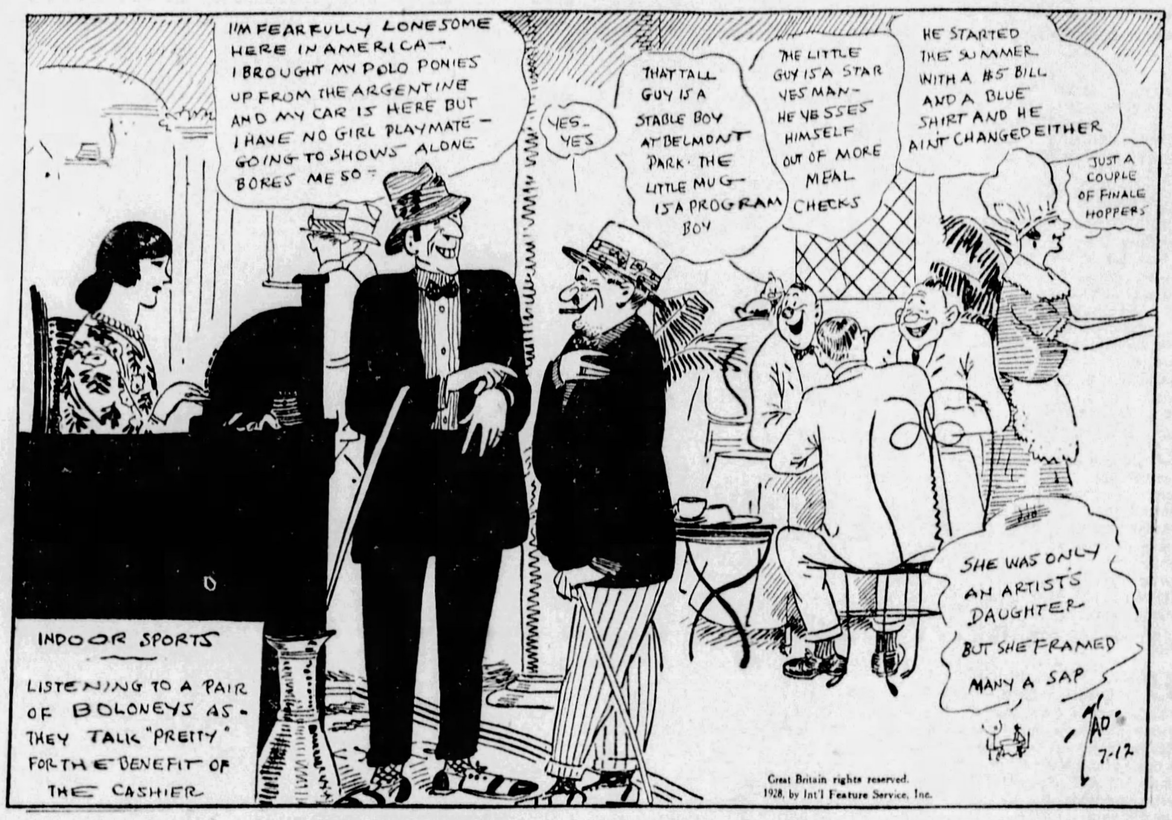
I'M FEARFULLY LONESOME HERE IN AMERICA— I BROUGHT MY POLO PONIES UP FROM THE ARGENTINE AND MY CAR IS HERE BUT I HAVE NO GIRL PLAYMATE— GOING TO SHOWS ALONE BORES ME SO—
YES— YES
THAT TALL GUY IS A STABLE BOY AT BELMONT PARK. THE LITTLE MUG— IS A PROGRAM BOY
THE LITTLE GUY IS A STAR YES MAN— HE YESSES HIMSELF OUT OF MORE MEAL CHECKS
HE STARTED THE SUMMER WITH A $5 BILL AND A BLUE SHIRT AND HE AIN'T CHANGED EITHER
JUST A COUPLE OF FINALE HOPPERS
SHE WAS ONLY AN ARTIST'S DAUGHTER— BUT SHE FRAMED MANY A SAP
INDOOR SPORTS
LISTENING TO A PAIR OF BOLONEYS AS- THEY TALK "PRETTY" FOR THE BENEFIT OF THE CASHIER
TAD 7-12
Great Britain rights reserved. 1928, by Int'l Feature Service, Inc.

SPORT COMMENT by JAMES J. LONG

(Continued from Page Twenty-one.)

suffered a long siege and was operated upon for kidney trouble. After returning home his progress toward a complete recovery was not as rapid nor as steady as had been hoped for, and his physicians have decided that another operation is advisable. It will not be performed until he has rested up in the hospital for a time. The confidence is expressed that John will recover in time to take his usual part in football this year, and the attending doctors have advised him to accept the appointments that are being offered to him to officiate during the 1928 season, most of which are for major games on college gridirons.

John P. Egan.

CLARENCE (BUDDY) OVEREND, graduate manager of athletics at Carnegie Tech, has returned from a short vacation trip, and is already up to his neck in work, hoping to complete beforee August 1 the greater part of the business preliminaries for the 1928 season.

Indeed, Buddy is not stopping at the 1928 season, but is giving much attention to his schedules for a year or two to follow, an earlier start than usual being necessary in order to make them fit in with Pitt's slates.

Overend does not hesitate to tell the world that Carnegie Tech is going to have a great team this year. "And in spite of heavy losses, I feel sure that Pitt will have a good team, too," he declared.

NOTES of the BOXERS

James (Red) Mason, veteran manager of boxers, is off for Cape May, N. J., for a vacation of two weeks.

U. S. Carpentier, the New Kensington featherweight, is to box an opponent to be named at Bellaire, O., next Monday night.

Jack Berg, of England, boxes Mike Walters, of California, at Chicago tonight. The winner will meet Billy Petrolle July 26 and the survivor of this bout may be matched with Champion Sammy Mandell.

Johnny Vivio and Joe Belmont will be on the card at New Castle, July 26.

Johnny Plal and Jimmy DeCapuo will boxe the main bout of an open-air show under the auspices of the Greenville Pa.) Elks at Packard Park, Greenville, Monday night. Plal recently knocked out DeCapuo, who hails from Erie, in the sixth round of a bout at Erie.

Young Firpo of Louisville and Joe O'Malley of Columbus will box the 10-round main bout of an all-star show at the Jolly Bowl, New Castle, next Monday night. Prices will be cut to the popular scale of $1 and $1.50 for this event.

PIRATES

(Continued from Page Twenty-one.)

Southern on second with none out. Thompson's fly to Scott might have resulted in a tally, but Pete Scott made a fine return of the ball to Hargreaves and the pitcher was touched out. There was no scoring in the inning.

Pie Traynor won the contest for the Buccos in the third with a two-run three bagger. Pie tried to sacrifice with runners on second and first. The bunt went foul and Pie then cracked out a three-bagger to left-center.

Bessie continued in the fine stride the youngster has shown since he hooked up with the Phillies. The recruit lost a tally in the second inning through the eagerness of Cy Williams to sprint plateward on a fly to Scott. Cy stepped off the bag an instant before the ball reached Peterkin. Traynor noted the mistake and after taking the ball to the bag he was awarded the decision by Umpire Pfirman.

Braune drove in Scott with the first Pirate run when he smeared a hot single to right in the second with two out. Hurst scored the foe's only run in the fourth, Sand driving him in from second with a hit after two of the Quakers had been erased.

TROTTERS TAKE RECORDS

HANOVER, Pa., July 12.—Stevens Dillon, Miss Bertha Hanover and Foster Dillon, 3-year-old trotters, owned by the Hanover Shoe Farms, took respective breeders' records of 2:14, 2:15 and 2:17 over the mile track here. Brown Signal, a 3-year-old pacer that belongs to George T. James, Newark, N. J., gained a mark of 2:09.

FRESH as foil can keep them

White Owls now are foil-wrapped. Finer than ever before. Mildness, mellowness sealed in. You'll always get them factory fresh. Try foil-wrapped White Owls today.

White Owl

3 for 20c

OVER TWO BILLION SOLD

OLD GOLD hits a homer for BABE RUTH in Blindfold cigarette test

"YES... I am well over 21 ... so I could see no reason why I shouldn't make the blindfold test. As I tried the four leading cigarettes I kept this 'box score' on the results:

No. 1 . . . . . out at first
No. 2 . . . . . this one 'fanned'
No. 3 . . . . . out on a pop fly
No. 4 (OLD GOLD) . *a home run hit!*

"OLD GOLD'S mildness and smoothness marked it 'right off the bat' as the best."

Babe Ruth

BABE RUTH . . . making the test in the dressing room at the Yankee Stadium. He was asked to smoke each of the four leading brands, clearing his taste with black coffee between smokes. Only one question was asked: "Which one do you like best?"

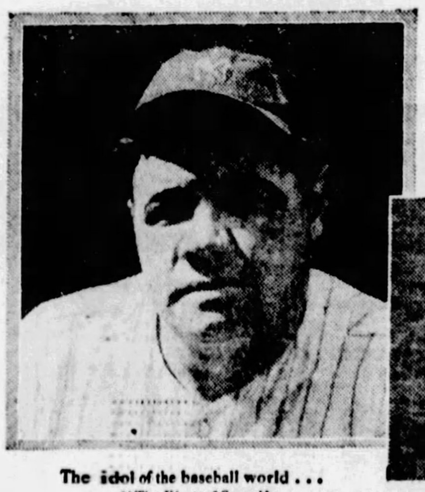

The idol of the baseball world . . . "The King of Swat"

On a non-stop flight to the bleachers? . . .

Why do they choose OLD GOLD . . . even in the dark?

What is this superiority that wins so many famous people? It's simply *honey-like smoothness* . . . the new and delightful quality that OLD GOLD has added to cigarettes. And it comes from the *heart-leaves* of the tobacco plant . . . *the finest tobacco that grows.* That's why you can pick an OLD GOLD with your eyes closed. And that's why OLD GOLD is the fastest growing cigarette in America.

© P. Lorillard Co., Est. 1760

Made from the *heart-leaves* of the *tobacco plant*

SMOOTHER AND *BETTER*

"not a cough in a carload"

ADVERTISE YOUR WANTS IN THE SUN-TELEGRAPH

STOCKS-BONDS-GRAIN-PROVISIONS-LIVESTOCK

Forbes

Rich Parents' Troubles; Business Men's Problem

By B. C. FORBES

ONE rich parent whose son has just graduated from college, discovers that the young man has never given a thought as to what line of work he would like to take up. In fact, the son shows no keen desire to do any kind of work.

Another wealthy family finds that sonny had been using his generous allowance at college to cultivate a taste for alcohol and now his drinking habits are causing concern.

Still another parent, also rich, confides that he is alarmed because his oldest son has utterly failed to exhibit any interest in business, although he has been out of college several years. This case is complicated by his mother taking a sympathetic attitude toward the son's contention that, since papa has an abundance of money, there's no need for any member of the family to sweat.

OFTEN you hear poor parents express deep regret that they cannot give their children a college education. Other parents, a little higher up the financial scale, bewail the fact that they do not have highly influential friends who could give their children a promising start in the world. Some other parents envy those who can supply capital to set their children up in business at a very early age.

HOW to get sons of well-to-do parents to take life seriously has become a more acute problem today probably than ever before. Certainly there never was a time when so many young men of more than 20 years of age finished their schooling without having directed their studies and thoughts towards a definite line of work. Apparently the vast majority of students are content to enjoy all the advantages of college life without pausing to ponder just how they should put their learning to useful service, once they enter the world of realities. In the old days the custom was for students to study for one of the professions; therefore, they were in a position to bend their studies towards their chosen aim.

But now business of one type or another claims an increasing number of graduates, and the most that the majority of students know is that they intend to "go into some line of business." When they come face to face with the problem of choosing their life's work they are bewildered. Nine times in ten when you ask a graduating student, "Just what kind of work do you want?" he replies in a vague, shiftless sort of way, "Oh, I don't know. Anything, I guess." And then he expects you to steer him to an ideal opening!

I AM beginning to wonder whether poor parents need envy rich parents when it comes to handling growing sons.

John D. Rockefeller, Jr., told me some time ago, when he was discussing his multifarious responsibilities, that the problem to which he felt it necessary to devote most thought of all, was how to bring up his large family, so that they might become creditable citizens. And you may have noticed from the newspapers that at least once a year, Mr. Rockefeller casts business aside to go off on a vacation with his boys—he has five. Mr. Rockefeller realizes that to make a success of this job he must give it adequate time and earnest attention.

But is it not true that a tragic number of successful men of affairs are so busy that they give scant time or thought to association with their children in an intimate way and striving to mold their minds into right channels? Which is the wiser course, to give up practically all one's time and effort to making more money, or to give up much time to making better men of one's sons?

Judging by results, he who concentrates solely on money making usually pays dearly for neglecting man-making.

ON THE whole, the job of parenthood would appear to be conducted more successfully by poor parents than by rich parents. Real achievement springs more often from the humble-born than from the rich born.

(Copyright, 1928.)

New York Clearing House.

NEW YORK, July 12.—(INS.)—Clearing house statement: Exchanges, $1,079,000,000; balances, $118,000,000; Federal Reserve Bank's credit balance, $106,000,000.

Pittsburgh Clearing House.

	Exchanges.	Balances.
Today	$27,911,656.76	$11,698,971.85
Week ago	41,224,957.92	16,108,043.22
Year ago	32,140,742.79	14,065,511.56

Office of
THE UNION TRUST COMPANY
OF PITTSBURGH, Trustee
Pittsburgh, Pa., July 6, 1928.
Notice to Holders of
EASTERN COKE COMPANY
First Mortgage Five Per Cent. Fourteen Year Sinking Fund Bonds
Dated February 1st, 1917

For the purpose of using the Sinking Fund in its possession under the mortgage to this Company as Trustee by the Eastern Coke Company securing First Mortgage Five Per Cent Fourteen Year Sinking Fund Bonds, dated February 1st, 1917, the undersigned will receive tenders for the sale to it of bonds of the Eastern Coke Company First Mortgage Five Per Cent. Sinking Fund Bonds, dated February 1st, 1917, issued under above described mortgage, not exceeding in the aggregate Two Hundred Fifty Thousand Five Hundred Eighty-eight and Forty-two Hundredths ($250,588.42) Dollars.

Such tenders shall be in writing, shall state the number or numbers of the bonds proposed to be sold and the prices at which same are tendered for sale. All of said tenders must be received at the office of this Company on or before noon, Thursday, July 12th, 1928.

THE UNION TRUST COMPANY
OF PITTSBURGH, Trustee.

LOCAL STOCKS

(Quotations at the Close.)

Banks—	Par.	Bid.	Ask.
Bank of Pgh. N. A.	50	225	225
Bank of Secured Sav.	50	90	....
Colonial Trust	100	300	....
Dollar Savings & Trust	100	....	450
Duquesne National	100	310	....
Fifth Avenue Bank	100	135	....
Iron & Glass Dol. Sav.	100	295	....
Keystone National	100	280	....
Merchants Sav. & Trust	50	80	....
Nat. Bank of America	100	415	....
Peoples Savings & Trust	100	....	665
Pittsburgh Trust	100	265	....
Third National	100	130	....
Western Sav. & Deposit	50	120	....
Work'man's S. B. & T.	50	1050	....
Miscellaneous—			
Am. Vitrified Products	50	....	20½
Am. Window Glass pfd.	100	81	87½
Am. Win. Glass Mach.	100	....	20
Am. Wr. & Mach. pfd.	100	....	39
Arkansas Gas	....	2½	3
Arkansas Gas pfd.	10	7½	7½
Armstrong Cork	....	....	57¼
Blaw-Knox	25	102	106
Carnegie Metals	10	18½	....
Joseph Horne	....	39	40
Joseph Horne pfd.	100	105	106
May Drug Stores	....	22½	23
National Fireproofing	50	....	7
Nat. Fireproofing pfd.	50	....	19
Petroleum Exploration	25	36	....
Pittsburgh Brewing	50	4½	5
Pittsburgh Brewing pfd.	50	9½	10
Pittsburgh Plate Glass	100	....	240
Pgh. Steel Foundry pfd.	100	85	....
Salt Creek Consol. Oil	10	6	....
Standard Sanitary Mfg.	....	38	39½
Union Steel Casting	....	....	35½
Union Storage	25	42	....
United Engineering	....	45	46½
Waverly Oil "A"	....	35	....
Webster Hall	....	....	2½
Webster Hall pfd.	100	....	88
Westinghouse Air Brake	....	45	....
William Zoller	....	48	....
William Zoller pfd.	100	98	....
Bonds—			
Independent Brew. 6s	....	65½	66
Pittsburgh Brewing 6s	....	95	97

Sales on the Exchange.

	Shares.	Price.
Arkansas Gas pfd.	10 at	7¼
Do.	400 at	7¼
Do.	200 at	7¼
Do.	290 at	7¼
Do.	400 at	7¼
Do.	40 at	7¼
Do.	20 at	7¼
Do.	13 at	7¼
Do.	37 at	7¼
Do.	96 at	7¼
Do.	200 at	7¼
Do.	200 at	7¼
Do.	55 at	7¼
Do.	52 at	7¼
Do.	12 at	7¼
Do.	52 at	7¼
Do.	48 at	7¼
Do.	100 at	7¼
Do.	100 at	7¼
Do.	10 at	7¼
Consolidated Ice pfd.	34 at	26
Armstrong Cork	35 at	57
Do.	10 at	57
Carnegie Metals	25 at	19
Do.	100 at	18¾
Westinghouse Air Brake	15 at	45
Do.	20 at	45
Pittsburgh Oil & Gas	100 at	3½
Lone Star Gas	100 at	53⅝
Do.	25 at	53⅝
Do.	50 at	53
Do.	115 at	53
Do.	100 at	53
Do.	10 at	53
Do.	100 at	53
Bank of Pittsburgh, N. A.	28 at	223
Do.	7 at	223
Arkansas Gas	800 at	2⅞
Do.	10 at	2⅞
National Fireproofing pfd.	60 at	18
National Fireproofing	25 at	6½
Do.	100 at	7
Petroleum Exploration	45 at	36½
Pittsburgh Plate Glass	10 at	233
May Drug Stores	25 at	24
Union Steel Casting	10 at	35¼

LOCAL CURB

SALES.

	Shares.	Price.
Kaufmann's Dept. Stores	100 at	32

(Reported by Moore, Leonard & Lynch.)

Security—	Bid.	Ask.
*Ally., R'vue & P'ville 5s '35	93½	95½
Aluminum Limited 5s '48	99½	100
Am. Fruit Growers 7s '28-'30	99¾	101½
Do. 7s '31-'40	100	102
Broadway Mtrs. Bldg. 6s '38	98	100
Cent. Ohio Steel Pdts. 6s '43	99½	100
Chicago By-Pdts. Coke 5s '76	101¾	103
Citizens Water 5½s '51	100	103
Do. 6s '51	95	98
Continental Motors 6½s '39	101	102½
Crescent I. W. & C. 6½s '38	101½	....
Doubleday-Hill Elec. 6½s '41	100	....
Frick (H. C.) Coke 5s '29-'31	99½	....
Do. 5s '32-'41	100	....
Frick-Reid Supply 6s '43	99¾	100
Fry (H. C.) Glass 6s '32	....	92
General Cable 5½s '47	97½	99½
Gilden Co. 6s '28-'31	100	....
Do. 6s '32-'40	100½	102
Panna (M. A.) 6s '34	94½	96½
Jones & Laughlin Stl. 5s '39	104½	105
†Kaufmann D. S. sec. 6s '35	106	....
†Do. 6s '35 ex-war	101½	102¼
Do. sec. 5½s '36	98½	99
Laclede Gas & Elec. 7s '34	102½	103½
Latrobe P'board 7s '38 w. s.	103	....
Mackintosh-Hemphill 6s '49	80	....
McClintic-M'shall 5½s '32-'37	101¼	102¾
†Mt. Wash'n St. Ry. 5s '33	95	97
Nat. Union mtge. 6s '31-'46	99	101
Nat. Fireproofing 5½s '47	91	96
Ohio Valley Cty 6½s '41	99½	100½
†Oil Well S. I. 5½s '32 w. w.	101¾	102¼
Oklahoma Nat. Gas 6s '46 A.	97½	99½
Do. 5s '48 B.	90½	93
Penn Federal 6s '46 w. w.	105	....
Do. 6s '46 ex-war	100	....
Penna. State Water 5½s '52	97	100
Pgh. Crucible Steel 5s '29-'31	99½	....
Do. 5s '32-'45	100	....
Pgh. Hotels 1st 5½s '48	97½	99½
Pgh. Parking Garages 6s '45	99½	101½
*Pgh. Railways gen. 5s '53	91½	93
Pittsburgh Steel 6s '48	100	101
Pgh. Steel Foundry 6s '50	102¼	102¾
Pgh. Trans'n eq. 6s '28-'29	100	....
Pgh. Valve, P. & C. 6s '42	98	100
Pgh.-Westm'land Coal 5s '47	83	95
Porter (H. K.) 6s '46	98	100
Rail & River Coal 5s '38	86½	90
South Pgh. Water 5s '55	99½	100½
Do. 5s '60	99¼	100½
Southern Traction 5s '50	61	64
Spang, Chalfant & Co. 5s '48	95	97
Standard Plate Glass 6s '30	80	84
Stand. Textile Pdts. 6½s '42	94	96
Steubenville Pottery 6½s '50	99	100
St. Clair Furnace 5s '28-'31	99½	....
Do. 5s '32-'39	100	....
Superior Steel 6s '38	....	95
Union Steel 5s '52	109½	....
Ward Baking 6s '37	104	104½
W. Va.-O. R. Bdge. 6½s '52	98	100
Weirton Steel 6s '39	103	103½
Wheeling Traction 5s '31	89	92
†Whitaker-Glessner 6s '41	104½	105½
Witherow Steel 6s '52	99½	100½
Yellow Cab eq. 6s '29	100	....
Youngs. & Ohio Coal 6s '33	100½	....

*Guaranteed by the Philadelphia Co. by endorsement. †Called for payment August 15, 1928, at 102. ‡Called for payment September 1, 1928, at 102. §Called for payment October 1, 1928, at 105.

LIVESTOCK MARKETS

Union Stock Yds., Herrs Island

Brinkman, Wood & Beck, live stock commission merchants, furnish the following quotations:

Cattle—Receipts light; market steady. Good to choice, $15.00@15.75; good, 1,300 to 1,400 lbs., $14.00@14.75; medium, 1,200 to 1,300 lbs., $13.00@14.00; tidy, 1,050 to 1,150 lbs., $14.00@15.50; fair, 900 to 1,100 lbs., $11.50@13.25; common, 700 to 900 lbs., $8.50@10.00; common to good fat bulls, $6.00@11.50; common to good fat cows, $4.50@10.50; heifers, 700 to 1,100 lbs., $9.00@13.25; fresh cows and springers, $30.00@130.00.

Hogs—Receipts, 10 doubledeck loads; market steady. Prime heavy hogs, $11.75@12.00; heavy mixed, $12.00@12.15; mediums, $12.00@12.05; heavy yorkers, $12.00@12.05; light yorkers, $10.75@11.25; pigs, $10.00@10.50; roughs, $9.00@10.00; stags, $6.00@7.00.

Sheep and Lambs—Receipts light; market ruled weak on lambs, steady on sheep. Prime wethers, $8.00@8.50; good mixed, $7.25@7.75; fair mixed, $5.00@6.00; culls and common, $2.50@4.50; culls to choice lambs, $12.00@13.50; culls to choice yearlings, $7.00@13.00.

Calves—Supply light; market steady. Veal calves, $16.50@17.00; heavy and thin calves, $5.00@13.50.

Chicago.

Hogs—Receipts, 22,000 head; market mostly 10c to 15c higher than Wednesday's average, light lights and packing sows 10c to 20c higher; top $11.45 paid for 185-240-pound weights; butchers, medium to choice, 250-350 pounds, $10.35@11.40; 200-250 pounds, $10.50@11.45; 160-200 pounds, $10.20@11.45; 130-160 pounds, $9.25@11.25; packing sows, $9.25@10.40; pigs, medium to choice, 90-130 pounds, $8.75@10.40.

Cattle—Receipts, 9,000 head; calves, 3,000 head; general trade active; strong to 15c higher; medium weights and weighty steers showing most advance; top 1,147-pound averages, $16.25; slaughter classes, steers, good and choice, 1,300-1,500 pounds, $14.50@16.15; 1,100-1,300 pounds, $14.50@16.25; 950-1,100 pounds, $14.50@16.25; common and medium, 850 pounds up, $9.00@14.50; beef cattle, yearlings, good and choice, 750-950 pounds, $14.25@16.25; heifers, good and choice, 850 pounds down, $14.25@16.00; common and medium, $9.00@14.25; cows, good and choice, $9.25@12.25; common and medium, $7.00@9.25; low cutter and cutter, $5.50@7.00; bulls, good and choice (beef), $9.40@10.75; cutter to medium, $7.25@9.40; vealers (milkfed), good and choice, $14.50@16.50; medium, $12.00@14.50.

Sheep—Receipts, 10,000 head; fat lambs mostly steady; spots 15c to 25c lower; rangers slow; packing a little lower around $15.75 on best available sheep and feeding lambs firm; lambs, good and choice, 92 pounds down, $14.85@15.90; medium, $13.50@14.85; cull and common, $10.50@13.50; ewes, medium to choice, 150 pounds down, $4.00@7.00; cull and common, $1.75@5.25; feeder lambs, good and choice, $12.85@13.65.

SUGAR MARKET.

(Quotations by Esenwein & Sutter.)

	July.	Sept.	Dec.	Jan.	Mar.
High	2.24	2.36	2.48	2.46	2.44
Low	2.24	2.25	2.37	2.35	2.35
Last	2.24	2.30	2.43	2.41	2.40

NEW YORK CLOSE WITH COMPARISONS

STOCKS	Thursday High	Thursday Low	Close	July 11	July 5
Abit P&B	59¾	59¼	59¾	59⅞	63¼
Do pref.	100½	100½	100½	....	....
Adams Ex	300	295	295	305	....
Adv. Rmly	39½	37	39⅛	40	45¼
Do pref.	50	49	49	51	56½
Ahum Ld.	3⅜	3¼	3¼	3½	3⅝
Air Redt'n	63⅞	62½	63⅜	64	66⅞
Ajax Rub.	9¼	8⅞	8⅞	8⅞	8⅛
Alaska Jun	3¾	3¼	3¼	3⅞	3⅜
Alb P W P	25⅔	25	25½	....	26¼
Allied C&D	169	165¾	168	169	173⅝
Do pref.	120¾	120¾	120¾	120½	....
All-Chmr.	124	123	123	124	124¾
Amal L'th.	10¾	10¾	10¾	....	11½
Do pref.	77¾	76¼	76¼	....	....
Am da Cor	30¾	30¾	30¾	30⅞	31½
Am AgChm	19¼	18⅝	18⅝	19	20½
Do pref.	66½	66	66	66½	70¾
A Bk Note	120	120	120	....	121
A B Sugar.	15¼	15¼	15¼	15	15½
Do pref.	52¼	52¼	52¼	....	....
Am Bos M	31⅝	30¾	31½	31⅝	34¼
A B Sh F'y	40⅞	40⅛	40⅛	40¼	41
A Brn B'v.	15	13½	14¼	15	16⅜
Am Can.	85⅞	81⅜	88½	83⅜	89⅜
Do pref.	142	142	142	142	142½
a Car F'y.	93⅜	92¼	93	92½	97½
Am Chicle	76½	75¾	75¾	76¾	79
A Drg Syn	12¼	12¼	12¼	12⅜	12½
Am Exp..	190	189	190	191	....
A For Pw	33¾	33⅜	33¾	33¾	35
Do pref.	107	106⅞	106⅞	107¼	107
Am Metal	48¼	47½	47¾	47¾	48¼
Do 6%pf.	113	113	113	113½	....
Am Piano.	....	....	....	....	14
Do pref.	53⅞	50⅛	50⅝	....	....
A Pw & L.	78¾	77⅝	78¾	78¼	82⅞
A Radiat..	137	135	136⅛	137½	141
Am Ry Ex	120	120	120	120	120
A Replica	59¾	57⅛	59	59⅞	64⅞
Am S Raz.	61½	61½	61½	....	62¾
A Ship&C.	4¼	4¼	4¼	....	....
A Smlt&R.	190¾	188½	190¾	190	195⅛
Do pref.	135	135	135	....	....
A Stl Fdy.	52⅛	52	52	53	53½
Do pref.	112½	112½	112½	112½	111
Am Sugar.	70⅛	69	69⅞	71	72½
A Sumat..	59	58⅛	59	60	61
A T & T...	174⅞	174	174¼	174⅛	177½
Do rits..	11¾	11⅝	11⅝	11¾	12⅛
Am Tob...	158	154	158	154	156
Do B....	158	153½	158	154	156
A Typ F'rs	113¼	113⅛	113¼	113½	115
Do pref..	108¼	108¼	108¼	....	....
A W Wks.	56¾	56¼	56¼	56	59¾
A Whlsepf	110	110	110	....	....
Am Wool..	18⅛	18	18⅛	18¼	18½
Do pref.	45¼	45	45	45¼	45⅝
Am W Pr..	....	....	....	....	....
Do ctfs..	11½	11	11½	....	11½
a Zinc & L	24½	23½	23½	24⅛	24¾
Do pref.	83⅜	82	83	84	85
Ana'da Cp.	67	66	66½	66½	68¾
Ar Dn Md.	78⅝	78	78⅛	79¼	83
Arm Dl pf.	93¼	92⅝	93¼	93⅜	93½
Arm Ill A.	18⅜	18	18⅜	18⅜	19¼
Arm Ill B.	10¼	10	10⅛	10⅛	11
Arm Ill pf.	85	85	85	85	88
Arnold Cn.	36¼	35¾	36	36¼	37½
Art Lm Cr.	37	37	37	37½	....
As'd Dr Gs	41⅞	41¼	41½	42	43¼
Ass'd Oil..	45⅞	45⅞	45⅞	....	....
A T & S F.	187	185¼	186	187	189⅞
At Cst L..	167½	167	167	167½	169
At G&WI.	46¾	46¾	46¾	47	51⅞
Do pref.	54⅜	52⅞	54⅜	52¾	55½
Atl Ref ...	134⅞	133	133¾	134½	139⅜
Atlas Pow.	74	74	74	58⅝	....
Atlas Tac.	14	13⅝	13⅝	....	14¼
Aust Nich.	5¾	5⅝	5⅝	5¾	....
Do pref.	27½	27½	27½	....	....
Auto Sls C.	8⅞	8⅝	8⅝	....	....
B & O....	107	105⅞	106	107⅜	109
Bang & Ar.	68½	68	68¼	....	72
Barns'll A.	20⅞	20⅜	20⅞	21	21½
Bayuk Brs	105	105	105	107	....
Beacon Oil	15¾	15	15	15	16
B'chnut P.	71	70½	71	72½	....
Beld Hem..	16	16	16	16⅜	16¼
Beth Stl....	54	53¼	53½	53⅞	56¼
Best & Co.	65⅝	65	65	65⅝	67
Bon Ami.	71¼	71¼	71¼	....	70
Booth Fish	6⅝	6⅝	6⅝	7¼	7½
Borden Co.	158¼	155½	155½	158	161
Bot'y CMA	13	13	13	12¾	....
Briggs Mfg	36⅛	34¾	35⅛	35¼	36⅛
British Stl.	4¾	4¼	4¼	....	....
Do 2d pf	6¾	6¼	6¾	....	....
Bkn Man	62	60	60	61⅛	65½
Do pref.	89	89	89	89	89½
Bkn U Gas	140¼	140¼	140¼	142¼	....
Brown Sh.	47	47	47	....	46½
Brun Ter..	40⅞	36⅜	40	37⅛	43
Brun-B C..	41¾	40½	41	42	43⅜
Bucyr Erie	36⅝	35	35⅝	36⅜	39⅞
Do C V p	46⅜	44½	46⅜	45¾	48⅛
B R & P....	....	....	....	....	....
Do pref.	66	66	66	....	....
Burns Bro.	....	....	....	....	....
Do A....	113	113	113	113¼	....
Burr Ad M	156	156	156	....	....
Bush Ter..	....	....	....	52	53
Do deb..	110	110	110	110	108⅝
BushTBpf.	115½	114	114	....	....
ButteC&Z.	6½	6⅜	6⅜	6⅝	7
Butte & S.	11⅞	11½	11½	12	12¼
Butterick.	45	43	43	45½	46¼
Byers Co..	94	92	92	94¼	100
Calif Pack	71	70⅜	70⅜	71	72⅜
CallaZ&L.	3	2⅞	3	3	....
Cal & Ariz.	95¾	94¼	95⅝	96	99½
Cal & Hec.	22	21¼	21⅝	21⅜	23¼
CanDiAle	75¾	75	75	75¾	77½
Can Pacific	202	199¾	201	202⅜	207¼
Case T Mch	320	310	320	327	350
Do pref.	125	125	125	....	....
CentAlStl.	32⅞	32	32¼	33	34
CentRRNJ	310½	310	310½	....	....
JerroDeP.	75	73¼	74	76⅞	78¼
Cert-Teed.	41⅜	40⅜	41⅛	40⅜	43½
Certo Corp	72	71	72	....	....
Chnd-Ci M	7¼	7⅛	7⅛	7½	8
Do pref.	15½	15½	15½	15	16⅜
Chesa & O.	179¾	178½	179	179	184⅞
Ches Corp.	64¼	63⅜	63½	64⅞	68
Chi&Alton.	10	9⅞	10	10½	11⅛
Do pref..	14¾	14⅛	14¾	....	15½
Chi Gt W.	13⅜	12⅝	13	13½	11
Do pref..	26¾	25⅜	26⅞	25½	24½
C M & St P	33⅞	33	33¾	33⅜	35
Do pref.	44¾	44¼	44½	45½	46⅜
Chi North.	80½	80	80	79½	83½
Chi P Tool	118	118	118	....	120¾
Chi R I & P.	111¾	110½	111½	112⅛	115⅜
Do 6% pf	102	102	102	102	101¾
Chi Y Csb.	....	....	....	....	31
Do pref.	30⅝	30⅜	30⅝	....	....
Chlds Co.	43¾	43½	43½	43½	44¼
Chile Cop.	45	44½	45	45	46¼
Chrys'r M	72⅞	69⅞	71⅜	70⅞	75½
Ity Strs B	86	85	85	86½	85⅜
Cit'y Pend.	80	79½	79½	80¼	84½
Do pref.	120¼	120¼	120¼	120¼	....
Coca-Cola.	161¾	160	161	162	167⅜
Coll'g&Alk	57	54½	57	55¼	59⅝
Do pref.	92	91½	92	92	92¾
Col F & I..	59½	56½	58	58	63
Colum Car	79½	79½	79½	81	....
Col G & E.	107⅞	105⅜	107	105¼	111
Do pref.	108½	108¼	108¼	108¾	....
om Cred.	31	30½	30½	31⅜	32⅜
Do pref.	24½	24¼	24¼	24¾	24
Do pf B.	26	25⅞	26	....	....
Do 1st pf	89	89	89	90	90½
Com I Tr.	67½	66	66	69	66½
Com Powr	71	70	70⅜	71⅜	75½
Con N Pub	56½	56¼	56½	59	....
Congoleum	22⅜	22⅛	22⅜	22½	24
Cong Cig..	70	69¾	69¾	70	72½
Cons Cigar	86	85	85	86	89½
Do p pf.	97½	97½	97½	....	98½
Cons Gas.	145⅝	143¾	145½	145⅛	153½
Do pref.	101⅜	101⅜	101⅜	101⅜	100½
ConRRCbl	74⅛	73	73⅜	74⅝	77¾
Cons Tex..	3⅛	3⅛	3⅛	3⅛	3¼
Conts A...	26½	26	26	26⅝	27¼
Conts B...	13¾	13¼	13⅜	13⅜	13½
ContBakA	27⅞	27⅜	27¾	27⅝	....
ContBakB	4¾	4½	4½	4⅝	4¾
Cont Can.	96¼	95½	96	95½	101½
Cont Insur	78½	78	78½	78¾	80¾
Cont Mott	12	11⅝	11⅞	12	12¼
Corn Prod	70½	69⅝	70¼	70	72¾
Crucl Stl.	71¼	70¼	71	70½	71½
Cuba C Sug	5¾	5¾	5¾	6⅛	....
Do pref.	20⅞	20	20	....	20½
Cuba Co..	23½	23	23	....	24
Cub A Sug	19½	19	19	19½	19¾
Cudy Pk..	67½	65⅜	67	67	68¾
Curt Aero.	101	97½	99½	100½	109
Cush Sons.	....	....	....	180	....
Do 8% pf	113	113	113	113	....
Cuy el F..	51¼	51¼	51¼	51½	....
Davi'on C.	50¼	47⅝	49⅝	48	47⅛
Del & Hu..	185⅛	184⅛	184¼	186	191⅜
Del L & W	134	132½	132½	....	136¾
D Rio G pf	56½	56½	56½	57	56
Det Edis..	198	198	198	....	200¼
Dev & Rey	....	....	....	....	....
Do A....	50¾	50⅛	50¼	51¼	51⅜
Do 1st pf	114¼	114	114	....	115½
Diamond M	158	157¼	157¼	159	158½
Dodge B A	13½	13⅜	13⅜	13½	14¾
Do pref.	71	69¼	71	71	74⅞
Dome Min.	8⅜	8¼	8⅜	8⅜	8¾
Drug Inc..	93	92	92	92⅜	94½
Dunhill In.	59	59	59	60	61¼
Dur St Sh..	....	....	....	....	....
Do pref..	6	6	6	....	....
Dup De N.	374⅜	365	368	375	384¾
East Kod..	173	171	171	174¾	178
Eaton Axl.	38⅛	37⅞	38	38⅛	37½
Elsenl Br..	14¾	14½	14½	15	....
El Aut Lt.	66⅜	65½	66⅜	66¼	70⅞
Elec Boat.	11½	11¼	11¼	11¼	12⅜
El P & Lt..	34½	34	34⅜	34¼	36½
Do pref.	107	107	107	107⅜	107⅜
El Stor B.	75	73⅜	75	74	77¾
Elkhorn F.	....	....	....	....	....
Do pref.	14	14	14	....	....
Em Brn A.	11	10	10	19¼	10⅝
Em Brn B.	5½	5	5	....	....
Eng P Ser.	37¾	37	37	38	39
Equit Off..	132	131¾	131¾	132⅜	132
Erie R R..	52½	52	52⅜	53¼	54⅛
Do 1st pf	52	52	52	53⅜	54½
Eureka V..	62	60½	61	62	65
Fairb Mor.	42	41	41	43	43¾
Fed L & T..	51¾	51¾	51¾	52	....
Do pref.	107	107	107	107	....
Fed Mot ..	17⅛	17	17⅛	17⅞	20
F-Ph F Ins	80

STOCKS STEADY HERE AS N. Y. MARKET DROPS

ROUND TABLE of BUSINESS

By GEORGE H. SNYDER.

THOSE who love Dickens have agreeable recollections of his descriptions of the old stage coaches. The coming of steam put an end to such picturesque modes of travel, but today we are seeing passenger transportation take to the open road again. Horses have been replaced with gasoline motors, rumbling coaches with luxurious buses. Even the old wayside inn may be reborn in its modern counterpart in stopping places for meals and over-night rests on the longer trips.

BUSES first became established as important modes of travel in our flat middle-western country and along the seaboards. The past two years, and particularly the last year, have seen the motor coach invade Pittsburgh for long-distance passenger travel. There are few points left in the United States which cannot be reached from Pittsburgh by bus. Operations are on regular schedules.

TICKETS can be purchased here to travel straight through to Los Angeles by several different routes. One line alone sends seven buses daily from here to Philadelphia and New York. These connect with other lines to Baltimore, Washington, Richmond and southern points. A northern line runs through Buffalo, making connections to Toronto and Quebec.

ONE bus operator estimates that 1,200 people a day leave Pittsburgh on the interstate lines and, counting the shorter systems, about 2,000 people a day travel from this city.

The bus rates average from 2¼ to 2½ cents a mile, compared with railroad rates averaging 3½ cents a mile. The bus fare to New York is $9.50 for a single trip or $18.50 for a round trip. Los Angeles may be reached in five days and four nights for a fare of $58.50.

THE railroads and interurban cars throughout the country are finding that the bus lines are offering serious competition. This is particularly true on the short hauls. Long-distance travel by bus is rapidly growing, and it threatens to curtail railroad traffic in this field as well.

THERE is an element of injustice in bus development. The railroads, which must maintain costly rights of way and which are compelled to pay heavy taxes for this privilege of ownership, are being compelled to meet the competition of buses with no such charges. Railroad taxes go to build roads used by systems which are dipping heavily into the railroad gross revenue.

The railroads are belatedly fighting fire with fire. They are turning to the operation of their own bus lines as feeders for their regular rail routes.

AT PRESENT Pittsburgh bus operation is hampered by the lack of a central terminal. Trade rivalry between the systems has made the establishment of a cooperative terminal impossible, but the need for such a facility is generally recognized by the operators. They predict that eventually a terminal must be established, as has been done in many other cities.

THE projected town hall might be designed to harbor a bus terminal in its basement if the location chosen is at a convenient central point. What better first view of Pittsburgh could be given to travelers than a beautifully designed public building of this kind? The stranger to our city would find himself immediately confronted with the institution which would be the center of our industrial, artistic and social life.

THE inclusion of a bus terminal in the town hall building would be worth while as a convenience alone. It would greatly stimulate attendance at the activities of the town hall by out-of-town people.

THE booster spirit and boastful civic pride can easily be overdone. An excess of them can make a city ridiculous, but Pittsburgh has not been guilty of such a fault. Rather it has been too negligent about putting its best foot forward. The town hall will assist in doing this in a dignified manner.

NEW YORK CURB MARKET

NEW YORK, July 11.—(AP.)—Following is the list of transactions on the New York Curb Exchange, giving all stocks and bonds traded (000 omitted in sales column in bond list):

STOCKS.

Sales.		High.	Low.	Last.
100	Adams Mills	25⅞	25⅞	25⅞
100	Ala Gt So Ry	160	160	160
20	Do pfd	160	160	160
200	Allied Packers	1⅝	1⅝	1⅝
200	Alpha Port Cem	48	47	47
400	Am Br Boy B	9½	9½	9½
4900	Am Cont Oilfields	80	75	75
800	Am Cyan B	41	40⅜	40⅜
300	Do Ts w i	6¾	6¾	6¾
1400	Am Dept Stores	20⅛	19⅞	20⅛
1200	Am & Fgn P war	17⅛	17⅛	17⅛
1800	Am Gas & Elec	156	154	154
200	Am Haw S S	19½	19½	19½
100	Am Laundry Mch	99½	99½	99½
600	Am Maracaibo	5⅞	5¾	5¾
200	Am Milling	15	15	15
200	Am Rayon	18⅞	18⅞	18⅞
1100	Am Rolling Mills	89⅛	88⅞	87
600	Am States Sec A	10⅝	10⅝	10⅝
1700	Am States Sec w	43⅞	43⅞	43⅞
200	Am Super Pow A	35¾	35¾	35¾
500	Do B	36	35⅞	35⅞
300	Am Thread pf	3⅜	3⅜	3⅜
100	Anglo-Am Oil	18⅝	18⅝	18⅝
2000	Arizona Globe	6	6	6
100	Art Met Wks pf	29½	29½	29½
75	Ariz Power	15	15	15
200	Asso Dye & Print	28	28	28
1600	Asso Gas & El	48⅝	48⅛	48⅛
400	Atl Fruit & Sug	72	71	71
100	Atlas Plywood	82	85	85
400	Axton & Fish Tob	30	28⅛	28⅛
25	Babcock & Wilc	122	122	122
200	Bahia Corp pf	18	18	18
2500	Bancitaly Corp	112⅜	111	111
1000	Belding Hall	52	52	52
600	Do A	1¼	1¼	1¼
20	Bell Tell Pa pf	116⅛	116⅛	116⅛
100	Byllesby Engr	3¾	3¾	3¾
100	Bohn A&B	73	73	73
200	Bristol Myers	68⅛	68⅛	68⅛
500	Brit-Am Oil coup	37⅝	37⅝	37⅝
500	Brit Celanese	19⅜	18⅝	18⅝
100	Buckeye Pipe Line	65½	65½	65½
100	B N & E Pow	39⅝	39⅝	39⅝
100	Do A	37	37	37
100	Do pfd	26	26	26
100	Butler Bros	23⅛	23⅛	23⅛
200	Campbell W	44	44	44
3900	C M Wireless	6¾	6¾	6¾
300	Carib Syn new	17	17	17
500	Carnegie M	18⅜	18⅜	18⅜
30	Carnegie Co Am	188	185½	185½
100	Cavanagh D	37	37	37
100	Do pfd	107¼	107¼	107¼
200	Celanese Am new	75¼	75	75
100	Cent Am Mines	4⅛	4⅛	4⅛
600	Cent Pub Serv A	28⅜	28	28⅛
2300	Checker Cab new	34¾	33¾	34⅛
2000	Cities Serv new	66⅛	66	66⅛
200	Do pfd	99⅛	99⅛	99⅛
200	City Ice & Fuel	99½	99½	99½
4500	Colombian Synd	1⅜	1⅜	1⅜
4500	Columbia Graph	61½	60¾	60¾
700	Cons Cop Min	10¾	10¼	10¼
530	Cons Dairy Sh	41¼	41¼	41¼
200	Cons Film Ind	10	10	10
100	Cons G & El Balt	79	79	79
1000	Cons Laundry Cp	14⅛	14⅛	14⅛
900	Cont Oil vtc	16⅛	16⅛	16⅛
3700	Cosden Syndic	13¾	13¾	13¾
1500	Cresson Gold	1¼	1¼	1¼
10	Crocker & Wheel	81	81	81
100	Cross Blywll pfd	52	52	52
200	Crowley Milner	50	50	50
100	Cuneo Press	51	51	51
400	Davage Inc	33¾	33	33⅜
50	Deere & Co	380	380	380
500	Detroit Forest Radio	11	11	11
1500	Doehler Die Cast	38	37½	37½
800	Dolores Esperanz	100	90	90
100	Duplan Silk	24⅛	24⅛	24⅛
100	Durant Motors	21	21	21
100	East Sts Pow B	21	21	21
2800	Elec Bond & Sh	99½	97⅝	97⅝
800	Elect Invest	60⅜	60⅛	60⅛
100	Elec Ry Sec	6⅞	6⅞	6⅞
1000	Empire Power	33⅛	33⅛	33⅛
900	Eng Gold Mines	4⅝	4¼	4¼
300	Evans A L B	85	85	85
100	Evans Wallower	8⅛	8	8⅛
60	Falardo Sugar	154	154	154
100	Federal W	38⅛	38⅛	38⅛
25	Fla P & W 7s pf	104¼	104¼	104¼
300	Forhan	29	29	29
4100	Fox Theater A	23⅜	23⅛	23⅜
50	Franklin 7s pf	88⅛	88⅛	88⅛
300	Freed-Eisemann	3¼	3¼	3¼
5100	Freshman Chas	7¼	7	7¼
400	Fulton Syphon	27½	27½	26
110	Gas & El of Bdg	80	80	80
90	Galena Sig pm n	81	80	80
3800	Gen Bk new	10¼	10	10¼
200	Gilbert Co	13⅜	13⅛	13⅜
100	Gobel Adolf	125	125	125
500	Golden Cen Min	9	9	9
500	Grasselli Chem	47⅛	47⅛	47⅛
500	Gulf Oil Corp Pa	120	119⅝	119⅝
200	Hall Print new	23	23	23
400	Happiness Cndy	4½	4½	4½
100	Hart Parr	45⅛	45⅛	45⅛
100	Hazeltine Corp	14⅜	14⅜	14⅜
500	Holland Furnace	44	43⅞	43⅞
300	Hollinger G M	4¼	4¼	4¼
1800	Hud Bay M & S	18⅝	18⅛	18⅛
800	Humble Oil & R	77	76⅞	77
100	Huyler S Del pfd	99⅝	99⅝	99⅝
200	Hvgrade Food	37	37	37
500	Illinois Pipe Line	211¼	210	210
100	Imp Oil Canada	66	66	66
100	Indiana Pipe Line	85	85	85
100	Insurance Sec	27⅛	27⅛	27⅛
1500	Ins Co N A rts	3⅜	3⅜	3⅜
13200	Interstat Petrol	38⅜	38	38⅛
100	Inter Print Ink	41⅝	41⅝	41⅝
500	Instate Dent new	45	45	45
800	Inter Utilities A	4⅞	4⅞	4⅞
1500	Do B	47	47	47
600	Kaufmann D S n	32¼	31⅞	31⅞
300	Kemsley Millbourn	15⅝	15	15
100	Kimberly Clark	52⅛	52¼	52⅛
100	Lakey F & M	30½	30½	30½
100	Leath Wkg pfd	101	101	101
300	Leon F & M	30	28⅜	28⅜
100	Leonard Oil	6¾	6¾	6¾
100	Lion Oil	27⅛	27⅛	27⅛
200	Lit Bros	23⅝	23⅝	23⅝
100	Marion S S	82	81½	81⅝
800	Mason V Mines	1⅛	1⅛	1⅛
2500	Mavis Bottle	17⅜	16⅞	16⅞
100	May Drug S	23⅜	23⅜	23⅜
200	Mayflower new	61	61	61
100	Montecat war	2	2	2
100	Mercantile Stores	120	120	120
100	Mid West Util	141⅞	141⅞	141⅞
100	Midvale Steel Del	40⅛	40⅛	40⅛
600	Mohawk & H P	40	39⅝	39⅝
500	Mohawk Val new	72⅜	72⅜	72⅜
200	Mount & Gulf Oil	82	82	82
600	Mount Prod	22½	22	22
500	Nat Baking	4¼	4¼	4¼
100	Nat Leather	4⅜	4¼	4¼
300	Nat Mfrs & Stor	37¼	36¾	37⅛
3500	Nat Pub Srv war	2	2	2
100	Nat Rubber Mach	24½	24	24
100	Nauheim Pharm	24½	24¼	24¼
100	Neve Drug	25	25	25
100	Do A	37	37	37
30	N J Zinc	216	216	216
2700	Newmont Min	156½	155⅝	156
800	Niles Bem Pond	65	64¾	64¾
100	Nipissing Mines	3⅜	3⅜	3⅜
100	Noma Elec	23¼	22¾	22¾
1000	Durant Motors	21⅜	21⅛	21⅛

Female Help Wanted 6

Experienced Saleswomen

Who can devote three or four days a week to sell Women's Dresses. Permanent position and good salary to those who qualify.

Apply Employment Department, Seventh Floor,

FRANK & SEDER

Female Help Wanted 6

CLERICAL WORK

Large corporation located in Pittsburgh's business center requires the services of a young lady between the ages of 20 and 24 with a pleasing personality and high school education; opportunity for advancement; resident of Pittsburgh preferred. Write E 182, The Sun-Telegraph.

GIRLS TO LEARN TO OPERATE ELLIOTT FISHER BOOKKEEPING MACHINES. APPLY 431 FULTON BLDG.

STENOGRAPHER wanted; a high school graduate with ability to take dictation, having medical terms. Personnel Placement Bureau, 1215 Plaza Bldg.

WANTED—White maid, downstairs work and cooking; references required. 1540 Beechwood blvd. Hazel 1242.

WHITE GIRL, experienced, general housework and plain cooking, no washing. Schenley 1341.

Female Help Special 7

KENMORE COLLEGE.

The largest School of Beauty Culture in Pittsburgh, complete course, consisting of all branches, now $35. We teach permanent waving, free marcels. 345 Fifth Ave. Blackstone Bldg. Atlantic 0784.

MONEY FOR YOU AT HOME—Girls and women can earn $15 to $25 a week in spare time writing showcards; no canvassing or soliciting; we instruct you and supply you with work; write today. The Menhenitt Company, Limited, 64 Dominion Bldg., Toronto, Canada.

Male & Female 8

MEN, WOMEN—Become newspaper Linotype operator. Fine wages, short hours. College or home course. Keyboard furnished. Catalog free. Linotype School, Maumee, Ohio.

MAKE $20 per 100 stamping names on Keychecks. Send 25c for sample and instructions. P. KIETAG CO., FORT WORTH, TEXAS

TEACHERS wanted for schools and colleges for Sept. 1215 Plaza Bldg.

Agents Wanted 9

MAN OR WOMAN wanted with ambition and industry, to distribute Rawleigh's Household Products to steady users; fine openings near you. We train and help you so you can make good income; no experience necessary; profitable, dignified work. Send coupon today to W. T. Rawleigh Co., Dept. PN 11173, Freeport, Ill.

Name .....

Address .....

Town and State.....

Situations Wtd., Male 10

ACCOUNTANT—Thoroughly experienced, desires evening or day employment. Phone Fisk 1962.

BATTERY and service station man, experienced, wants position. Carnegie 930, R. 2, between 5 and 9.

CEMENT block garages, built by experienced man; also cement and carpenter work done reasonable. Cedar 5537-J.

CHEF—Italian, willing worker, any style cooking, in town only. Lehigh 0305-J.

COLORED man wants position as butler or houseman; reference; willing to leave city. Joseph, Maydower 6381.

COLORED CHEF—Camp, hotel, club, cafeteria, road house; 5 year references. Phone Atlantic 2787, Imperial.

COLORED man wants work and care of lawns, whitewashing homes. Grant 9095.

FEMALE impersonator wants to join with orchestra or in vaudeville. Call Eddie, Carnegie 876-R.

HONEST and willing young man desires to learn any trade; finished school; reference. Homestead 0239-R.

MAN wants work as clerk in grocery store where honesty and willingness is more required than experience. Box 251, The Sun-Telegraph, 220 Federal st.

PAPERHANGING, painting, by first class colored operator. Taylor, Laf. 3567.

REGISTERED pharmacist, experienced, desires position, part-time, full time or relief work; best references. Write M 267, Sun-Telegraph.

RELIABLE young man, high school graduate, wants position, bookkeeping, stenography or any clerical work. Fisk 0135-J.

RELIABLE colored man wants position daytime in garage washing cars; some experience in repairing. Hilland 2045-M.

RELIABLE colored man and wife wish work with private family as chauffeur and housework. Franklin 9051-J.

SECOND-HAND bricklayer and cement finisher desires work; will work out of town. Hiland 6220-R.

WANTED—Position as chauffeur; at reasonable salary. Franklin 7330-W.

YOUNG MAN, colored, desires work in private family, full or part time, as chauffeur, houseman or butler, house cleaning or gardening. Write D 179, The Sun-Telegraph.

YOUNG MAN, age 30, clerical experience, have Chevrolet coupe, desires outdoor work; best references. Linden 5023-W.

YOUNG MAN, white, wishes wall washing, bathrooms and kitchens, best reference; work anywhere. Grant 1141-J.

YOUNG colored man wishes janitor work, meat cutting or general work in dept. store; references necessary; reliable, dignified work. Send coupon today to W. T. Rawleigh Co., Dept. PN 11173, Freeport, Ill.

Name .....

Address .....

Town and State.....

Situations Wtd., Male 10

ACCOUNTANT—Thoroughly experienced, desires evening or day employment. Phone Fisk 1962.

BATTERY and service station man, experienced, wants position. Carnegie 930, R. 2, between 5 and 9.

CEMENT block garages, built by experienced man; also cement and carpenter work done reasonable. Cedar 5537-J.

CHEF—Italian, willing worker, any style cooking, in town only. Lehigh 0305-J.

COLORED man wants position as butler or houseman; reference; willing to leave city. Joseph, Maydower 6381.

COLORED CHEF—Camp, hotel, club, cafeteria, road house; 5 year references. Phone Atlantic 2787, Imperial.

COLORED man wants work and care of lawns, whitewashing homes. Grant 9095.

FEMALE impersonator wants to join with orchestra or in vaudeville. Call Eddie, Carnegie 876-R.

HONEST and willing young man desires to learn any trade; finished school; reference. Homestead 0239-R.

MAN wants work as clerk in grocery store where honesty and willingness is more required than experience. Box 251, The Sun-Telegraph, 220 Federal st.

PAPERHANGING, painting, by first class colored operator. Taylor, Laf. 3567.

REGISTERED pharmacist, experienced, desires position, part-time, full time or relief work; best references. Write M 267, Sun-Telegraph.

RELIABLE young man, high school graduate, wants position, bookkeeping, stenography or any clerical work. Fisk 0135-J.

RELIABLE colored man wants position daytime in garage washing cars; some experience in repairing. Hilland 2045-M.

RELIABLE colored man and wife wish work with private family as chauffeur and housework. Franklin 9051-J.

SECOND-HAND bricklayer and cement finisher desires work; will work out of town. Hiland 6220-R.

WANTED—Position as chauffeur; at reasonable salary. Franklin 7330-W.

YOUNG MAN, colored, desires work in private family, full or part time, as chauffeur, houseman or butler, house cleaning or gardening. Write D 179, The Sun-Telegraph.

YOUNG MAN, age 30, clerical experience, have Chevrolet coupe, desires outdoor work; best references. Linden 5023-W.

YOUNG MAN, white, wishes wall washing, bathrooms and kitchens, best reference; work anywhere. Grant 1141-J.

YOUNG colored man wishes janitor work, meat cutting or general work in dept. store; references necessary; reliable, dignified work. Send coupon today to W. T. Rawleigh Co., Dept. PN 11173, Freeport, Ill.

Name .....

Address .....

Town and State.....

Situations Wtd., Female 11

A REFINED American girl, Protestant, wishes position with small adult family as housekeeper or general work; capable; city references. Write M 193, The Sun-Telegraph.

COLORED Housegirl—Good cook, chambermaid, laundress; will accept any kind of work; references. Phone Atlantic 2787, Imperial.

COLORED couple desires permanent work, wife experienced southern cook, husband all around houseman; references. Hiland 1111.

COLORED girl wants work as waitress or general housework by day or week; references. Mayflower 0253.

COLORED MAN AND WIFE, good cook, butler, houseman; city references. Phone Atlantic 2787, Imperial.

COLORED woman desires part time work; references. Mrs. Kelly, Fairfax 6626, 301 Jackson st.

COLORED girl wants position for general housework in small family. Ref. Hiland 3539.

COLORED lady desires work by the day, laundry or cleaning. Fairfax 7031.

DAY WORK of any kind; reliable white woman. Franklin 9433-J.

EXPERIENCED stenographer, high school graduate, college student, four years' experience in business world, desires any kind of office work. Mayflower 3656.

EXPERIENCED stenographer and office assistant desires temporary or permanent position; references. Montrose 9298.

EXPERIENCED colored laundress desires work by day or washing to take home; references. Franklin 5584-R.

EXPERIENCED seamstress wants dressmaking, altering, remodeling; slip covers made. Mayflower 5718.

EXPERT interior decorator wants work at her home; curtains, draperies, slip covers and lamp shades. Hazel 2527-R.

GIRL wants work, 3 days a week. Call Cedar 4676-R.

LADY wishes sewing to do at home, dressmaking, alterations, etc., reasonable. Cedar 5537-J.

PART-TIME WORK—Young colored high school student. Mayflower 5718.

PRACTICAL nurse will give tenderest care to patients; all cases. Box R-267, The Sun-Telegraph.

RELIABLE, neat young colored lady wishes cleaning by day or part time; references. Hiland 4961.

RELIABLE colored woman desires general housework in small family; reference. Hiland 2705-W.

SEAMSTRESS desires work, steady; understands all lines of sewing; colored. Grant 5641-M.

SEWING done at a reasonable price. Franklin 4652.

SOUTHERN colored girl wants laundry work to take home; reference. Hi 6720-J.

TWO girls want positions for days' work together. Phone Hazel 0207-J.

Sale, Business Opportun., 12

COMPANIES organized; get facts you should know about advantages of Delaware and Penna. charters. Experienced services for organizations at reasonable cost. Wilbur A. McCoy, 331 Fourth ave. Court 1324.

CONFECTIONERY and light lunch; one block from West View Park; next door to West View Gar.; good opportunity; will sacrifice for the cost. Mihvale 9313.

CONFECTIONERY store and news stand at corner of Penn and Negley; good business section. See owner after 5 p. m.

CONFECTIONERY, barbecue; reasonable quick sale. 27 Magee st. Grant 10362.

601 FEDERAL ST.—Beauty parlor; modern; reasonable. Fairfax 8677.

Sale, Business Opportun., 12

FRUIT business, good location good opportunity to right buyer. Carrick 3472-J.

GROCERY and meat market; fine corner location; doing good business; located in one of finest mfg. towns in W. Va.; price $3,500 for all. Address Box 1084, Weirton, W. Va.

GROCERY store near Grandview Park, reasonable price. Lafayette 9657.

LUNCH ROOM—For sale; doing good business. 121 Oakland ave., Oakland.

MEAT MARKET and grocery; no meat competition; doing all cash business; must sell at once. Fairfax 9162.

RESTAURANT—Best location in Coraopolis; reasonable rent; good reason for selling. Phone Coraopolis 449.

TAILOR SHOP—Located on North Side; doing very good business; bargain for quick sale. Fairfax 1848.

UPHOLSTERING—And repair shop, doing fine business; good location and good lease; cheap rent. Write Z 264, The Sun-Telegraph, or phone Lehigh 4479.

Wanted, Business 14

"Ask Westling"

To Help You Enjoy Your Vacation.

Rent or Buy a Tent,

THEY KEEP THE RAIN AWAY.

Call Franklin 1800 or write for prices and Catalogue.

LEONARD L. WESTLING CO., Mfrs. Est. 1907 547-549 Brushton Ave.

ARE YOU THINKING OF SHINGLING Your home or roof? Prices and terms. F. WM. KERSTING, AT. 0994; CA. 2633.

WINDOW SHADES

Cleaned like new, Acme process. Fa. 7730.

PAPERHANGING, painting, paper furnished, $7.50 room and up, complete. McGIBBENEY, LEHIGH 4184-R.

WANTED—To figure your cement work. See Jacob M. Dieterle, 1720 Brownsville road, Carrick 2207-J.

JOBBING contractor, plastering and cement work. Holmes, 734 Junilla st. Mayflower 7185.

HARRY MYERS located at 245 Third ave., tobacco, confectionery, wholesale prices

WIRING—8 rms. complete, brown gold fixtures, $75; 10 mo. to pay, reg. Hem. 1762.

HARDWOOD floors finished reasonable; house cleaning, painting. Franklin 1182-J.

PAPERHANGING done any place; work guaranteed; 12½c roll. Hazel 1365-J.

PAINT YOUR HOUSE, CASH OR 12 MONTHS TO PAY. CEDAR 9055-R.

ARE you housecleaning? Rubbish removed, cellars, yards, etc. Mayflower 7395.

INTERIOR and exterior decorating; also paperhanging. Franklin 2351.

School & Instructions 16

SUMMER SCHOOL

CURRY COLLEGE

Penn and Stanwix St. Atlantic 3069.

New classes every Monday.

Dancing Academies 17

DANCING

Taught in private home by accomplished dancer; reasonable. Hiland 8473.

Personals 18

EXPERT SPECIALIST

in the treatment of RECTAL troubles, RUPTURE, GOITER, GALL STONES and all ailments, swellings, tenderness and tumor-like growths without cutting operation or loss of time to patient. BLOOD and SKIN DISEASES, ECZEMA, PSORIASIS, BLACKHEADS, PIMPLES and all other skin rashes, STOMACH and LIVER troubles causing DISCOMFORT, BLOATING, BELCHING, PALPITATION and collection of GASES after EATING, RHEUMATISM, ENLARGED and STIFFENED JOINTS, BLADDER and KIDNEY troubles causing swelling of the feet and legs, frequent, painful and scalding desires, BED WETTING, NERVE WEAKNESS, HIGH BLOOD PRESSURE, EPILEPSY, PAIN in the BACK and LOINS, CHRONIC ULCERS or any other condition of a chronic nature. CONSULTATION and ADVICE FREE. HOURS 9 to 8:30 daily, SUNDAYS 9 to 2. Dr R. H. M. MACKENZIE, 640 PENN AVE., PITTSBURGH'S OLDEST AND LONGEST ESTABLISHED SPECIALIST. ESTABLISHED ON PENN AVE. since 1898 30 years)

Your Skin CAN BE FREE FROM PIMPLES AND DISEASE.

DO IT

With Ointment G

The wonder ointment for all cases of Acne, Pimples, Red Nose, Oily Skin, Large Pores, Eczemas, Psoriasis, etc. Call in person if possible or when sending for it state particulars. It costs $2, and is positively guaranteed. I treat skin and chronic disorders and remove Moles, Birthmarks, Superuous Hair and disfigurements of every nature. 20 years experience. Send for booklet.

DR. F. C. GEHRS SKIN SPECIALIST.

402 NIXON THEATER BLDG.

Hours 9-5 daily; Mon.-Thurs. eves., till 9. Phone Atlantic 1104 (Licensed).

DR. HARRY J. PERKINS, cancer and skin specialist, free and private consultations regarding your case. Call any time and I will show you what I have accomplished in removing cancers, warts, moles and stubborn sores from other sufferers. Work guaranteed. Hours: Daily, 9 a. m. to 5 p. m. 616 Blackstone Bldg., 345 Fifth ave.

WANTED—To know the whereabouts of Margaretta Goeltz (or Goetz), to settle the estate of Ola M. Booth, deceased; last known address Woods Run, Pa. Write Chas. T. Field, Ex., 126 North Market st., Lisbon, Ohio. Please give exact age.

SUPERFLUOUS HAIR

Permanently removed without electric needle or depilatory; daily 10 to 5. La France Method, 303 Nixon Bldg. Atlantic 3231.

AMERICAN watches cleaned, repaired, $2.50; Swiss, $3; guaranteed. Jobe, 402 Keenan Bldg.

DR. WILSON, chiropodist, hrs. 12 to 7 p. m. Mon., Thurs. til 9. 28 Pride st. Grant 7277.

BATHS, massages, electrical treatments; pri. dept., men or women. Federal 0894.

BELFOUR Sanitarium, 43 Marion st. Massage baths elec. treat. Grant 0859.

GUARANTEED to remove bed bugs by fumigating. Fairfax 7996.

EVELYN, THE PERFECT MANICURIST. GRANT 9753.

Liquor, Drug Treatment 18-B

Shadyside Sanitarium

Formerly Keeley Institute.

Treating Ladies and Men for 50 Years. Literature upon request.

Dr. H. F. Shepler, Prop. 265 Shady Ave. Hiland 9382.

Landscape Gardeners 22

NEW LAWNS, old lawns renovated, soil (POTTED MONTHLY ROSES). Frank C. Honess, 530 Bayne ave., Bellevue. Linden 0743.

EXCAVATING, landscaping, cement work. John Fink, Linden 5054-J.

Transfer & Storage 19

BARGAIN RETURN LOADS THIS WEEK

3 rooms to Baltimore.....$ 90
5 rooms from Cleveland.....$ 60
3 rooms from New York.....$125
5 rooms to Chicago.....$125

CRAY Original Long Distance Mover. 2009 Murray ave. Hazel 6819.

WANTED—Van loads to N. Y., Buffalo, Washington, Columbus. Van loads from Chicago, Detroit, Cleveland.

KEYSTONE TRANSIT CO., 916 Braddock ave. Braddock 1837.

HARMAN & SONS, ATLANTIC 3423. Need 2 loads from Columbus, Chi., N. Y.; long distance movers. 206 Fairmount st.

O'CONNER'S TRANSFER. Franklin 8580. Loads to Cleveland, Detroit, way points.

E. E. Trucking, general freight hauling; trucks for hire. 620 Edmond st. SC 3492.

PICNIC TRUCKS Very reasonable. Hiland 0401.

LOCAL, long-distance moving; padded vans. Ambridge Moving Co. Phone 880

J. F. JACKSON, FA 1562—LOAD FROM CHI., N. Y., WAY POINTS NEXT WK.

WANTED, load to Columbus, load from Chi. Detroit. Ed. Warner, Carrick 1713.

LOADS—Part loads to Cleve., Chi., N. Y., way points. Wm. Fleischman, Fed 1674.

WANTED load from Detroit, Phila. way points. Pressean's, Tarentum 448-R.

Transfer & Storage 19

LONG-DISTANCE MOVING

Fireproof Warehouses for Furniture Storage

HAUGH & KEENAN

STORAGE & TRANSFER CO.

MONTROSE 6700. CENTRE & EUCLID AVES.

HOEVELER WAREHOUSE COMPANY,

FIREPROOF STORAGE, MOVING, PACKING.

750 Millvale Ave. Mayflower 6000.

PGH. MOVING VAN CO.

Wanted—Loads to Philadelphia, New York, Harrisburg, Boston, Detroit, Chicago. For Next Week We Need: 2 Van Loads to Chicago; 2 From Philadelphia. Our Return Loads Permit Reasonable Rates.

2512 West Liberty Ave.

LEHIGH 7960.

PART load to Detroit; load to and from Buffalo, Chi., N. Y. Pneumatic tired vans; all loads insured. C. E. Sample. Federal 9157.

FOR RENT Furnished Rooms 30

ALDER, 5954, E. E.—Comfortable rooms; owner's home; 73-75 cars. May. 1832.

AT FORBES ST., 3341—Cool airy room, water, phone, shower. Mayflower 8420.

AT RIPPEY ST., E. E.—Nicely furn. rms. and apts., reasonable. Hiland 5379.

BAUM BLVD., 5948—Desirable large front room, twin beds, $5 week each; near Penn and Highland. All conveniences. Also single room. Montrose 2959.

BEECHVIEW—Sleeping and light hskp. rooms, $3 and $5. Lehigh 5722-R.

BELLEVUE—Front room, good location, $20 month; references. Linden 4108-R.

BROOKLINE—Cheerful room for 1 or 2; near cars. Lehigh 4038-M.

EAST LIBERTY—2nd floor front room, connecting bath, $5 week, laundry included $6; private family. Hiland 4806.

EAST ST., 2540—Furnished rooms, twin beds; $7 each; priv. home. Cedar 0126-J.

CLEAN comfortable rooms; running water, semi-private bath; home privileges; meals served. Mayflower 4845.

ELLSWORTH AVE., 5220—Well furnished room, private bath; single rooms. Mayflower 3124.

HOMEWOOD—Cheerful front room; private family; no other roomers. Hiland 0811-J.

HOWE—, 5812 — Beautifully furnished room, private shower bath; also apartment. Mayflower 1721.

HOWE ST., 6323—Well furnished 2nd floor room, near bath, good traffic service; gentleman preferred.

KNOXVILLE, 312 Suncrest—Nice furn. rms., priv. family; ref. Lafayette 2157-R.

LIBERTY AVE., 3905—Large front rm. for 1 or 2 gents; priv. home. Fisk 2928-R.

LINCOLN Ave., 845—2-r. apt., run. water; sleeping rm., twin beds. Cedar 9626.

PENN AVE., 742, Wkbg.—Furn. front rm., convenient, reasonable. Fr. 2732-J.

PERRYSVILLE Ave. Dist.—Fur. or unfur. room priv. family; meals opt. Fair. 8207.

PERRYSVILLE dist., large rm. for 1 or 2; no other rmers., brk. if desired. Fa. 0780.

ROOM and kitchenette in East End; reasonable. Mayflower 0326.

UNION AVE., 511, N. S. room; rent reas.

SHADYSIDE—Beautifully decorated rooms, 1, 2 and 3 beds; unusual privileges; French atmosphere; near car and train service; college or professional men; fees nominal. Mayflower 8271.

STRATFORD AVE., 206, E. E.—Large airy rm., 1 or 2 bus. people. Hi. 8970.

THOMAS BLVD.—Fine home near car lines, train and bus; large airy bedroom, twin beds, only business or professional people considered. Montrose 1819.

WILKINSBURG—Room in private family; meals served. Franklin 7940-J.

WKBG.—Living room and bedroom for 1 or 2, handy loc. Franklin 2586.

Unfurnished Rooms 31

AURELIA ST., 6349—Three unfurnished rooms with bath; light housekeeping; reasonable. Montrose 0445.

CASTLE SHANNON—3 rooms, 2nd floor, light, $25 month. Lehigh 5874-J.

CLIMAX ST.—4 rooms, bath, laundry, hot water heat. Lehigh 5550.

SCHOOL ST., 14, N. S.—2 private rooms, use of bath. Cedar 2727.

Housekeeping Rooms 32

AMBER ST., 232, near Negley and Penn, 2 housekeeping rooms. Montrose 8544.

BAUM BLVD., 5962—Large front room and kitchen; modern. Montrose 3950.

COLLEGE AVE., 620—3 lovely furnished housekeeping rooms. Schenley 2367.

E. LIBERTY, 201 Lehigh ave.—Large 2nd floor front rm., kitchenette. Mont. 3008.

EDGEWOOD—3 nicely furnished rooms, cars, trains, private family, convenient, adults. Franklin 0734-J.

ELLSWORTH AVE., 5834—2 lovely large furn. rooms, every convenience, $10.

EXCELLENT location, apt. 2 or 3 large rms.; modern; garage if desired. Hiland 1683.

MURTLAND AVE., 1007—Two lovely rms., second floor, $8. Hiland 0376-J.

MT. WASHINGTON, 2 nicely furn. rms., 10 minutes to city. Lafayette 1371-M.

MODERN 2-room furnished apt., walking distance to city. Fairfax 0625.

OAKLAND, 131 Robinson st.—2 frnt. rms., 2nd floor; couple. Mayflower 9702.

Wanted, Boarders 33

DESIRABLE home with board for 2 or 3 young men; reasonable. Franklin 4552-J.

GENTLEMEN—Exceptional board with rm., refined home, $12. Mayflower 3910.

LIBERTY AVE., 5102—DELIGHTFUL ROOM, MEALS OPTIONAL, HI. 7636.

NICE rooms, wonderful home-cooked meals, $10 week. 940 West North ave.

Summer Boarders 33-A

SPEND your vacation Springboro, Pa.; 30 rooms and baths; 12 miles from Conneaut Lake. Write the Don-Ce-Sar Hotel for rates.

BOARDERS—Spend vacation; lovely modern country home, Glenshaw 209 Ring 11.

CAMP Hiawatha Lodge—Fishing, boating, good eats. Berkeley Springs, W. Va.

Wtd., Rooms & Board 34

WOMAN employed wants comfortable room in location convenient to downtown; no board. Write E 179, The Sun-Telegraph.

Apartments 35

WILKINSBURG—APT. SECOND FLOOR, FOUR ROOMS, BATH, SUN PORCH; REASONABLE. HILAND 0292.

SWISSVALE—second floor apartment, 4 rms., sun parlor, $45. Braddock 0402-J.

FINE apt. in duplex; best part of Squirrel Hill. Call Court 2039.

Apartments, East End 36

SQUIRREL HILL

$80—3-rm. apartment at 2130 Wightman st., including light, heat, gas, refrigeration, janitor service, etc.

Washington Real Estate Co., 927 Fifth Ave. Grant 2252.

WILKINSBURG—1183 South ave.—Apartments 3 and 4 rooms, hot water heat furnished; convenient to cars and R. R. station; reasonable rent. Call Fairfax 2252, or see caretaker on premises.

CRAIG ST.—Duplex, 5 rooms, modern hardwood floors, nice yard and porch, $72.50; July rent free. Linden 4095-R.

Apartments, South Hills 37

SOUTH HILLS—TO LET.

Carrick apt.—4 rooms, bath, coal furnace; modern; July free, $45.

Brentwood apt.—First floor, 5 rooms, tile bath, coal furnace; July free; $50.

New brick, 6 rooms, tile bath, hardwood floors throughout; July free; $60.

JACOB DEGENHARDT, 2400 Library road. Carrick 1276.

DORMONT

New, 5 rooms and tile bath, shower, kelvinator, h.-w. heating system; $75 per month, with garage, $85. July free; good location. These apartments just completed.

E. B. JENKINS CO., Lehigh 0462. 1431 Potomac Ave.

4 OR 6 rooms with sunparlor; convenient location; immediate possession. Lehigh 8336-M.

Apartments, North Side 38

ORCHLEE ST., 1502-1506, N. S.—Apt., 5 rooms, bath, laundry, etc., in excellent condition; convenient to California ave. and Brighton road cars; reasonable rent. Call Fairfax 2252.

North Side 41

NORTH SIDE—1916 B st., 6-room house, $60 month. Inquire 1916 B st.

FOR RENT City & Suburban 39

J. H. ARONSON COMPANY REALTORS

For Colored,

3 Sachem way, 7 rooms and bath, $50; near Franklin School. 440-450 Fourth Ave. Court 2582.

WILKINSBURG, 600 Holmes, 218 West st., 6 large rooms, tile bath, hardwood, h. w. heat, nr. cars, station, schools. Ha. 2244.

SEVEN rm. brick house, laundry, etc., $48; modern; 6 rm. same, $45. Neptune st., West End. Walnut 3553.

ETNA, 415 Butler st.—6 rooms, all conveniences; possession at once. D. Edwin Austen. Phone Sterling 0409.

WILKINSBURG — Modern 5-room house and bath. Call Lafayette 3118.

6 ROOMS, bath, including heat, $40. 116 Pointview rd., Brentwood.

East End 40

555 EAST END AVE.

6 rooms, bath, sun parlor, porch, hardwood floors, newly papered, painted, most modern home, $90. Franklin 6961-M.

CRESSON ST., 1402—5 rooms, bath, new house, hardwood floors, coal furnace, $62.50. Fairfax 2235.

MURTLAND AVE., 1507, E. E.—6-room house, bath, Lin. 5057-J or Hil. 3515-R.

HOWE St., 5524—9-room brick and stone dwelling; furnace, newly papered; $110.

CHURCHLAND ST., 7014—9 rooms, double garage, $110 monthly. Hiland 2095-J.

MORNINGSIDE, Duffield st., 1805—New 6-rm. house, Aug. 1; $65. Hiland 3259-J.

MORNINGSIDE, Bishop st., 6914—7 rms., tile bath, hot water, heat, $80. Hil. 5018.

South Hills 42

DORMONT

HOUSE, $65.

Five rooms and bath, hardwood floors, hot-air heat; garage; immediate possession.

REAL ESTATE CO. of PGH.

427 FOURTH AVE. ATLANTIC 9050.

Bellevue, West View 43

BELLEVUE DUPLEX

JULY RENT

Choice location, 6 rooms; garage 1 car; rental $85.

FRANK N. YOUNG, Avalon Boro Hall. Linden.

Avalon, Ben Avon 44

Only $70 Per Month.

Nice 5-room apt.; frigidaire; hot water and steam heat furnished. Well located on California ave., Avalon.

COMMONWEALTH REAL ESTATE CO., Commonwealth Bldg., Fourth ave.

Furn. Apts. & Houses 45

LEBANON HALL.

Modern 3-room apartments; newly furnished cozy and home-like; $90 and $95 per month. Lehigh 6666. In Mt. Lebanon, 318 Washington Rd.

LOUTELLUS APT. HOTEL

245 Melwood ave.; 1-2-3-room modern, efficient kitchenette apartments; finest in the city; superior service. Schenley 1100.

5217 BAUM BLVD., near Liberty ave.—three 2-room apartments, bath, light, heat, phone, hot water; reasonable; Gentile couples only; garages. Montrose 2847.

CROW APTS.—Desirable apts. of 2 and 5 rooms with bath. 5430 Center ave., East End.

N. S., Buena Vista St., 1219—2-room newly furnished apt., running water. Also 1 furnished sleeping room. Fairfax 3963.

N. HIGHLAND AVE.—Attractive furnished private apts., tile baths, hardwood floors. Hiland 9595.

CRAFTON—3-rm. apt., priv. porch, ent.; nr. trains, cars, couple. Walnut 2567-J.

FIFTH AVE.—5-rm. furn. apt.; will keep 1 room; reasonable. Grant 2275.

S. MATHIDA ST., E. E.—3rd flr., 3-rm. housekeeping apt. Hiland 5762-R.

SWISSVALE completely furn. house, 4 rms., kitchen, porches, $55. Franklin 6343-J.

Store Rooms 46

NORTH SIDE—Store room and one room in rear; beauty parlor, tailor or shoe shop, $25.00 month. Inquire 1200 Juniata st., N. S.

2693 WEST LIBERTY AVE.—1 large storeroom, also 7-room apartment; separate rent; reasonable. Roy Kettzer, 1530 Park Bldg. Atlantic 3117.

DOUBLE storeroom, 5996 Center ave., one door from Highland; good location; only $40 month. Montrose 1302.

Offices & Desk Room 50

CHOICE cheerful offices, complete service; moderate rental. Atlantic 4800.

Resorts, Cottages, Etc. 52

FOR RENT—Summer cottages; Madison, O. Red-bird road, near lake, six rooms, bath, garage, screened porch, nicely furnished; unusually comfortable. J. G. Reed, 1883 Beersford rd., East Cleveland, O.

MADISON-ON-THE-LAKE—6-room furnished cottage facing the lake; full basement, garage, electric lights and water; $25 a week. Inquire J. L. Kucera 202 Lake road, Madison, O.

COTTAGE on west bank of Findley Lake, N. Y., furn. for six, clean, screened; electricity; inside toilet; good well water; fine view. Also rms. for tourists. Mrs. A. J. Smith, No. 98.

FURNISHED cottage Conneaut Lake, 100 feet from beach; $20 week; July. Hiland 6616-R.

FURNISHED cottages at Waldameer-on-Lake. Write, phone or wire C. A. Massing, Erie, Pa.

FOR RENT—Summer cottage on Lake Erie. Address Miss Armstrong, Eagleburst, Erie, Pa.

GENEVA-ON-THE-LAKE — Cottage, all conveniences. Call Walnut 0791-J.

THREE ACRES

Handsome new home, living room design, hot water heat, five bedrooms and three baths; house and garage have tile roof. Price one-third less than cost.

O. R. MINNEMEYER, 918 Farmers Bank Bldg.

COLORED Bargain, 9-room dwelling, new furnace, electric, porch, big yard, cellar cemented, laundry trays; Hallett and Junilla sts; about $800 cash. Inquire Room 40, 450 Fourth ave.

$1,000 CASH—$55 MONTH.

$6,500—New buff brick, 6 rooms, bath, furnace, hardwood floors, coal cellar, green slate roof, lot 37x110; near cars, bear city.

F. J. BREEN, LEHIGH 7676. 630 WASHINGTON BLVD.

10-ROOM house and 4 acres ground, Perrysville district; a real bargain; no agents please. Write N 193, The Sun-Telegraph.

M'KEES ROCKS, West Park—Bargain, corner location, 6 rooms, 4 garages; extra lot on side. Federal 2237-J.

ELFINWILD—New 7-room frame; all modern; angular lot, 108x185. Glenshaw 108-M.

Wanted to Rent 56

WANTED—6 or 7-room house or apartment on first floor with garage in Shadyside, Homewood or Point Breeze section, around $90. Write L 193, The Sun-Telegraph.

FOR SALE City & Suburban Houses 60

Sale.

Opportunity to buy at

Bargain Price

Good house of 8 rs., bath.

Early poss. Easy terms.

COMMONWEALTH REAL ESTATE CO., Commonwealth Bldg., Fourth Ave.

FOREST HILLS HOME

One of the prettiest homes in a community noted for its charming residences. Contains 7 rooms and tiled bath and has hardwood floors and hot-water heating system. Located on paved and sewered street and has two-car garage. $2,500 cash required. Write owner, V-187, The Sun-Telegraph.

FOR SALE City & Suburban Houses 60

TITLE INSURANCE

Your new home deserves the protection of TITLE INSURANCE as well as Fire Insurance. Investigate "Potter Title Policies"—the first cost is the last.

Ask for TITLE INSURANCE Booklet with sample policy and schedule of rates.

Potter Title and Mortgage Guarantee Company

Fourth and Grant—Pittsburgh, Pa.

Represented in Pgh. Real Estate Board.

Be Sure

you investigate

Sunnyhills Manor

Where you will find new homes and choice lots, near trolley and improved Roads, which can be purchased on easy monthly payments as low as $500 down. Particulars from COMMONWEALTH REAL ESTATE CO., Commonwealth Bldg., Fourth Ave.

CLOSING ESTATE

LIBERTY AVENUE

Two 6-room bricks, two 4-room brick; all fine condition and good location; make us an offer; want to close an estate; asking $22,000.

SCOTT & McCUNE, Bakewell Bldg. Court 2468.

GREENTREE BOROUGH

6-room house, finished attic, sun parlor and garage, on a large lot 50x175; beautiful location on a hard road; have a beautiful bungalow, all modern, almost new; built for a home on a large piece of ground on a good road; 15 minutes drive from the center of the city; only $6,500; make terms to suit. H. Moore, 326 4th ave., room 25, Pgh. Court 3563.

DORMONT—$10,000, 7-rm., brick bungalow, hot water heat. 1123 Hillsdale ave.

East End Houses 61

$500 Cash, $80 Monthly.

Seven-room brick and shingle house on Morningside ave.; large lot to alley; house decorated and weather stripped; hardwood floors, tile bath. Atlantic 3198.

SHADYSIDE— Nine-room brick and stone dwelling, newly papered, new furnace, porch and garage. 5524 Howe street; $14,300, about $2,000 cash required.

6-ROOM BRICK, $6,900.

Located at 1908 Hanover st., Swissvale; hardwood floors, laundry, coal furnace; terms $500 cash, $50 monthly. Atlantic 3198.

MUST SETTLE ESTATE.

Alder Court Apt.—7 rooms, 3 baths. Montrose 1088.

LAWTON ST., 7249—4 rm., bth. bungalow, $4,200. Inq. 1801 Lincoln. Hiland 0399.

E. E. AVE—Stucco, shingle, 6 rms. sun r., tile bath, hw floors., $9,000. Fr. 5614-J.

HIGHLAND PARK Dist.—Sacrifice 8 rm. brick, handy, good cond. Montrose 5782.

North Side Houses 62

I Am Almost Giving Away

One of two family houses in Brighton road; fine white brick; on best street in district; garage, etc. Was $14,000. Will take $11,500. Hiland 2388-J.

LEHIGH 6029.

T. F. BREEN, JR.

REAL ESTATE—INSURANCE.

Dormont Savings and Trust Bldg.

Beechview, Brookline 64

$8,000—ONLY $500 CASH.

Brookline. New, all-brick, 5 rooms, tile bath, h.wood, coal furn., slate roof; lot 30x110; paved street, near cars. Will trade on lot.

SMITH & MOTT, "REALTORS" 724 Brookline Blvd. Lehigh 1500.

Carrick, Overbrook 65

Overbrook Semi-Bungalow.

Brick, 6 rooms, bath, laundry, coal furnace, hardwood floors; lot 58x100, room for garage, 3 squares to cars, schools and churches; only $8,400; $1,000 cash, balance terms; will rent with option to buy; act quick.

JACOB DEGENHARDT, 2400 Library road. Carrick 1276.

OVERBROOK COTTAGE

New lapboard frame, 5 rooms, bath, hardwood floors, laundry, coal furnace; lot 30x100; room for garage; price $5,500; $1,000 cash; balance $50 per month; possession at once.

JACOB DEGENHARDT, 2400 Library road. Carrick 1276.

Crafton, Ingram 67

$7,850, $500 CASH, $50 per month; 6-rm. br. and tile; built-in gar.; brass plumbing. 1736 Middletown rd. Walnut 0374.

Bellevue, West View 68

Bellevue Investments.

Four-family apartment; finished complete; all rented; 4 garages. Call Gamble, 5279-J Linden.

Ross Township Investment

Near Brighton road, fronting on new county road; 31 lots. Call Gamble 5279-J Linden.

Bellevue Investment.

7½ acres fronting on the new boulevard. Call Gamble, 5279-J Linden.

Business Properties 70

NEW brick, small store with 5 rooms and bath, near school; wonderful opportunity for any kind of business. Write or see owner, 319 N. Balph ave., Bellevue, Pa.

Business Corner—2 brick dwellings; lot 50x120; monthly income $200; reasonable. 801 S. Canal st., N. S. Cedar 9987.

Lots For Sale 71

BUSINESS LOCATION

Worth $30,000, Price $15,000

WILKINSBURG

Corner two good streets; lot 50x100; ideal for stores and apartments.

PAGE & LAWLER, St. Nicholas Bldg. Court 1371.

WHY PAY RENT?

I have two beautiful level lots 50x120 each in Mt. Lebanon on paved street near everything. Will sell either l

Legal Notices 107

NOTICE is hereby given that an Application will be made to the Governor of the State of Pennsylvania, on Monday, August 6, 1928, by Bessemer Brick and Coal Company, a Pennsylvania Corporation, having its Domicile in the City of Pittsburgh, Allegheny County, Pennsylvania, under the Act of Assembly of the Commonwealth of Pennsylvania, entitled "Corporation Amendment Act of 1883" (P. L., 1883, page 122), and the supplements and amendments thereto, for the improvement, amendment or alteration of its charter by adding thereto the following:

"The holders of the preferred stock shall not be entitled to vote at any election of directors of the company or at any meeting of the stockholders or election thereof for any purpose, except a meeting called for the purpose of increasing the amount of the preferred stock, or altering or changing the rights, privileges, terms and conditions of such preferred stock, and no such alteration or change shall be made without the unanimous consent of the holders thereof. The amount of the preferred stock may be increased in the manner prescribed by law, and in the event of any such increase the holders of the preferred stock shall have the prior right to subscribe for and take, at par, in proportion to their respective holdings of preferred stock, the additional shares of preferred stock, but the holders of preferred stock shall have no right to subscribe for or demand any shares of common stock upon any increase of the common stock or issue of additional shares thereof."

BEACOM, BARNHART & ANKNEY,
Solicitors,
Brien Building,
Greensburg, Pa.

CHAUNCEY LORINGER, Attorney-at-Law, Farmers Bank Building, Pittsburgh, Pa.
In the Court of Common Pleas of Allegheny County, Pennsylvania. Notice is hereby given that an application will be made to said Court at No. 353 October Term, 1928, on August 8, 1928, at 8:30 o'clock a. m. (Eastern Standard time), by Public Wash House and Baths Association, under the act of Assembly, entitled "An act to provide for the incorporation and regulation of certain corporations," approved April 29, 1874, and the supplements thereto, for the amendment of its charter by changing the name of said corporation from Public Wash House and Baths Association to Lawrenceville Neighborhood House.
The above application is now on file in the Prothonotary's Office.
CHAUNCEY LOBINGER,
Solicitor.

STANLEY LYON, Attorney-at-Law, 1505 Park Bldg., Pittsburgh, Pa.
Notice is hereby given that letters testamentary on the estate of Charles L. Brown, deceased, late of Pittsburgh, Allegheny County, have been granted to the undersigned, to whom all persons indebted to said estate are to make immediate payment, and those having claims or demands against same will make them known without delay.
THEODORE F. BROWN,
Executor.
2710 Shady ave., Pittsburgh, Pa.

CHARLES L. WILMOT, Attorney-at-Law, 711 Frick Bldg., Pittsburgh, Pa.
Notice is hereby given that letters testamentary on the estate of Mary Voelker, deceased, late of Pittsburgh, Allegheny County, have been granted to the undersigned, to whom all persons indebted to said estate are to make immediate payment, those having claims or demands against same will make them known without delay.
MARTIN G. MIHM, Executor,
711 Frick Bldg., Pittsburgh, Pa.

MARTIN SILVERMAN, Attorney-at-Law, 307 Commonwealth Bldg., Pittsburgh, Pa.
In the Court of Common Pleas of Allegheny county, Pa., ss: No. 4685 April Term 1928. Ellen Marie Davis vs. Clyde Eugene Davis. In divorce a vinculo matrimonii. To Clyde Eugene Davis, respondent: The subpena and alias subpena in the above case having been returned non est inventus, you are hereby notified and required to appear in said court the first Monday of August, A. D. 1928, to answer the petition and libel filed in said case.
ROBERT H. BRAUN, Sheriff.

JOHN A. VIROSTEK, Attorney-at-Law, American Bank Bldg., Pittsburgh, Pa.
Notice is hereby given that letters testamentary on the estate of James J. McCarthy, deceased, late of Braddock, Allegheny county, have been granted to the undersigned, to whom all persons indebted to said estate are to make immediate payment, those having claims or demands against same will make them known without delay.
JAMES J. McCARTHY, Executor,
315 Holland ave., Braddock, Pa.

WILLIAM J. LAPPE, Attorney-at-Law, 406 Berger Bldg., Pittsburgh, Pa.
Notice is hereby given that letters of Administration on the estate of Philip F. Clark, deceased, late of Mifflin Township, Allegheny County, have been granted to the undersigned, to whom all persons indebted to said estate are to make immediate payment, those having claims or demands against same will make them known without delay.
HAZEL CLARK, Administratrix,
James St., Hamnett Plan, Homestead, Pa.

PARK J. ALEXANDER, Attorney-at-Law, 1116 Park Bldg., Pittsburgh, Pa.
Notice is hereby given that letters of administration c. t. a. on the estate of Grace D. Shearer, deceased, late of Pittsburgh, Allegheny County, have been granted to the undersigned, to whom all persons indebted to said estate are to make immediate payment, those having claims or demands against same will make them known without delay.
SUE L. SHEARER,
Administratrix, c. t. a.
8310 Westminster Place, Pittsburgh, Pa.

DUNN & MORELAND, Attornes-at-Law, 221 Bakewell Bldg., Pittsburgh, Pa.
Notice is hereby given that letters testamentary on the estate of Peter H. Lind, deceased, late of Pittsburgh, Allegheny county, have been granted to the undersigned, to whom all persons indebted to said estate are to make immediate payment, those having claims or demands against same will make them known without delay.
ANNA M. LIND, Executrix.
234 S. Winebiddle ave., Pittsburgh, Pa.

KARL W. WARMCASTLE,
Attorney-at-Law.
Union Trust Bldg., Pittsburgh, Pa.
Notice is hereby given that letters of administration c. t. a. on the estate of Marie Weber, deceased, late of Pittsburgh, Allegheny County, have been granted to the undersigned, to whom all persons indebted to said estate are to make immediate payment, those having claims or demands against same will make them known without delay.
LAWRENCE L. WEBER,
Administrator c. t. a.
3762 Baytree st., Pittsburgh, Pa.

E. E. FULMER, Attorney-at-Law, Berger Bldg., Pittsburgh, Pa.
Notice is hereby given that letters testamentary on the estate of Mary W. McEwen, deceased, late of North Fayette township, Allegheny county, have been granted to the undersigned, to whom all persons indebted to said estate are to make immediate payment, those having claims or demands against same will make them known without delay.
THEODORE O. McEWEN, Executor.
McDonald, Pa., R. D. No. 1.

PARK J. ALEXANDER, Attorney-at-Law, 1116 Park Bldg., Pittsburgh, Pa.
Notice is hereby given that letters of administration c. t. a. on the estate of Elizabeth E. Shearer, deceased, late of Pittsburgh, Allegheny county, have been granted to the undersigned, to whom all persons indebted to said estate are to make immediate payment, those having claims or demands against same will make them known without delay.
SUE L. SHEARER,
Administratrix, c. t. a.
8310 Westminster Place, Pittsburgh, Pa.

JOHN E. WINNER, Attorney-at-Law, 1809 Union Bank Bldg.
Notice is hereby given that letters testamentary on the estate of Mary A. Lipp, deced, late of Ross Township, Allegheny County, have been granted to the undersigned, to whom all persons indebted to said estate are to make immediate payment, those having claims or demands against same will make them known without delay.
JOHN LIPP AND CARRIE LIPP,
Executors,
5305 Perrysville ave., Bellevue, Pa.

HOWARD L. TURNER, Attorney-at-Law, 316 Frick Bldg., Pittsburgh, Pa.
Notice is hereby given that letters of administration on the estate of Bianca F. Morgan, deceased, late of Pittsburgh, Allegheny County, have been granted to the undersigned, to whom all persons indebted to said estate are to make immediate payment, those having claims or demands against same will make them known without delay.
A. ELIZABETH MORGAN,
Administratrix,
141 Fairview ave., Pittsburgh, Pa.

M. L. AVNER, Attorney-at-Law, 615 Berger Bldg., Pittsburgh, Pa.
Notitce is hereby given that letters of Administration on the estate of Eva (also Celie) Cohen, deceased, late of Pittsburgh, Allegheny County, have been granted to the undersigned, to whom all persons indebted to said estate are to make immediate payment, those having claims or demands against same will make them known without delay.
NETTIE BENNETT, Executrix,
5514 Bartlett St., Pittsburgh, Pa.

CUNNINGHAM, GALBRAITH & DICKSON, Attorneys-at-Law.
Notice is hereby given that letters testamentary on the estate of James E. Baylor, deceased, late of Millvale, Allegheny County, have been granted to the undersigned, to whom all persons indebted to said estate are to make immediate payment, those having claims or demands against same will make them known without delay.
EMMA BAYLOR, Executrix,
207 Williams street, Millvale, Pa.

NOTICE is hereby given that letters testamentary on the estate of Joseph Thona, deceased, late of Pittsburgh, Allegheny County, have been granted to the undersigned, to whom all persons indebted to said estate are to make immediate payment, those having claims or demands against same will make them known without delay.
ANNA K. PEPPSEL,
Executrix,
2285 Valera ave., Mt. Oliver Sta., Pgh., Pa.

HERBERT PATTERSON, Attorney-at-Law, Berger Bldg., Pittsburgh, Pa.
Notice is hereby given that letters Testamentary on the estate of Annie C. Whitmore, deceased, late of Pittsburgh, Allegheny County, have been granted to the undersigned, to whom all persons indebted to said estate are to make immediate payment, those having claims or demands against same will make them known without delay.
HARVEY C. WHITMORE, Executor,
208 Penn Ave., Wilkinsburg, Pa.

M. EWIN, Attorney-at-Law,
...nes Law Bldg., Pittsburgh, Pa.
...is hereby given that letters Testa...
...on the estate of Charles Lang,
...late of Versailles Township,
...y County, have been granted to
the undersigned, to whom all persons indebted to said estate are to make immediate payment, those having claims or demands against same will make them known without delay.
JOHN HASTENTENFEL, Executor,
28 So. Fifth St., Duquesne, Pa.

MENTION THE SUN-TELEGRAPH WHEN ANSWERING ADVERTISEMENTS

Legal Notices 107

SPECIAL NOTICE TO TAXPAYERS,

Office of Treasurer of Allegheny County, Room 107 Court House Pittsburgh, Pennsylvania.
May 1, 1928.

In pursuance of the 21st section of an Act relating to Allegheny County, approved the 1st day of May, 1861, and of the amendment to said section, approved the 30th day of March, A. D. 1869, I do hereby give notice that the duplicates for the several wards of the cities of Pittsburgh, McKeesport, Duquesne and Clairton, boroughs and townships, will be open, and I will be prepared to receive the county, poor, road, bond interest, personal property and park taxes for the year 1928 on May 1st. Said taxes may be paid during the months of May, June and July at 5% discount, during August at face, 10% penalty being added on and after September 1st.

Statements will be furnished promptly upon written request. If given name, location by ward in the cities of Pittsburgh McKeesport, Duquesne or Clairton, or by boroughs or townships. If statement of Personal Property or Occupation Tax is desired please give street address also.

Use of the mail is advised for requesting statements and in making payments of taxes. Remittance may be made by bank draft, certified check, or postoffice money order (payable to John Francies, County Treasurer), accompanied by stamped and addressed envelope for return of tax statement or receipt.

JOHN FRANCIES, County Treasurer.

JOSEPH S. SZEPE, Attorney-at-Law, 706 Berger Bldg., Pittsburgh, Pa.
In the Court of Common Pleas of Allegheny county, Pa. In the matter of the petition of Keystone Die & Manufacturing Company, a corporation, for decree of dissolution. No. 146 October Term, 1928. Notice is hereby given that the Keystone Die & Manufacturing Company, a corporation, has filed in court at above number and term, its petition praying for decree of dissolution, and that the court has fixed the 31st day of July, 1928, at 8:30 o'clock a. m., Eastern Standard time, as time for hearing, when and where all persons may attend and show cause, if any they have, why the prayer of said petition should not be granted.
JOSEPH S. SZEPE,
Attorney for Petitioner.

WILLIAM G. SAUL, JR., Attorney-at-Law, 1116 Berger Bldg., Pittsburgh, Pa.
In the Court of Common Pleas of Allegheny County, State of Pennsylvania, ss: No. 2238 October Term, 1926. In re petition for appointment of guardian for Amelia K. Schaefer, a weak-minded person. To all persons interested—Notice is hereby given that the first and final account of Charles H. Schaefer, guardian, appointed by the above court of the number and term aforesaid, was filed in said court on June 27, 1928, and that unless exceptions are filed thereto before Wednesday, the 8th day of August, 1928, 8:30 a. m., Eastern Standard time, the account may be confirmed and $5,107.48, a balance for distribution may be ordered distributed to those entitled to said funds.
CHARLES H. SCHAEFER, Guardian.

HOWARD NEELY, Attorney-at-Law, 609 Plaza Bldg.
Notice is hereby given that letters of administration on the estate of Sarah Salisbury, deceased, late of Pittsburgh, Allegheny county, have been granted to the undersigned, to whom all persons indebted to said estate are to make immediate payment, those having claims or demands against same will make them known without delay.
JOHN SALISBURY,
Administrator,
4252 Saline st., Pittsburgh, Pa.

MAYER SNIDERMAN,
Attorney-at-Law,
Jones Law Bldg.
Notice is hereby given that letters of administration on the estate of Michael T. Fitzpatrick, deceased, late of Turtle Creek, Allegheny county, have been granted to the undersigned, to whom all persons indebted to said estate are to make immediate payment, those having claims or demands against same will make them known without delay.
G. J. MULLER, Administrator,
115 Eighth st., Turtle Creek, Pa.

DANIEL FRIEDMAN, Attorney-at-Law, 1207 Jones Law Bldg., Pittsburgh, Pa.
In the Court of Common Pleas of Allegheny County, Pennsylvania, ss: No. 375, January Term, 1928. Gabor Novak vs. Margaret Novak. In divorce a vinculo matrimonii. To Margaret Novak, respondent: Take notice that above case is at issue and will be tried by said court at the City-County Building, Pittsburgh, Pa., when called in its turn, or as soon thereafter as suits the convenience of the court.
DAVID FRIEDMAN,
Attorney for Libellant.

FERD H. PHILLIPS, Attorney-at-Law, Berger Bldg., Pittsburgh, Pa.
Notice is hereby given that letters of Administration d. b. n. c. t. a. on the estate of Hieronimus Duch, deceased, late of Pittsburgh, Allegheny County, have been granted to the undersigned, to whom all persons indebted to said estate are to make immediate payment, those having claims or demands against same will make them known without delay.
LEONIDAS ABER, Administrator,
Diamond National Bank, Pittsburgh, Pa.

STEPHEN STEFANCHAK,
Attorney-at-Law,
715 Park Bldg., Pittsburgh, Pa.
Notice is hereby given that letters of administration c. t. a. on the estate of Rev. Nestor Volenszky, deceased, late of Pittsburgh, Allegheny County, have been granted to the undersigned, to whom all persons indebted to said estate are to make immediate payment, those having claims or demands against same will make them known without delay.
ANNA VOLENSZKY,
Administratrix, c. t. a.
3336 Ward st., Pittsburgh, Pa.

HARRY B. WASSELL, Attorney-at-Law, No. 1404 Union Bank Bldg.
Notice is hereby given that letters testamentary on the estate of Daniel Hutchinson, deceased, late of Pittsburgh, Allegheny county, have been granted to the undersigned, to whom all persons indebted to said estate are to make immediate payment, those having claims or demands against same will make them known without delay.
ESTHER FRIESELL, Executrix.
Schenley Apartments, Pittsburgh, Pa.

FRANK J. ZAPPALA, Attorney-at-Law, 507 Plaza Bldg.
Notice is hereby given that letters of administraion on the estate of Annie Jones, deceased, late of Pittsburgh, Allegheny County, have been granted to the undersigned, to whom all persons indebted to said estate are to make immediate payment, those having claims or demands against same will make them known without delay.
OAKLAND SAVINGS & TRUST CO.,
Administrator,
Pittsburgh, Pa.

THORP, BOSTWICK, STEWART & REED, Attorneys-at-Law,
387 Union Trust Bldg., Pittsburgh, Pa.
Notice is hereby given that letters Testamentary on the estate of Ida M. Budd, deceased, late of Pittsburgh, Allegheny County, have been granted to the undersigned, to whom all persons indebted to said estate are to make immediate payment, those having claims or demands against same will make them known without delay.
CLIFFORD M. BUDD & BURKITT C. BUDD, Executors,
6453 Beacon St., Pittsburgh, Pa.

J. M. REED and E. E. ARROWSMITH, Attorneys-at-Law,
Farmers Bank Bldg., Pittsburgh, Pa.
Notice is hereby given that ancillary letters of administration C. T. A. on the estate of David G. Bradner, deceased, late of Trumbull county, Ohio, have been granted to the undersigned, to whom all persons indebted to said estate are to make immediate payment, those having claims or demands against same will make them known without delay.
E. E. ARROWSMITH,
Ancillary Administrator, C. T. A.
1506 Law & Finance Bldg., Pittsburgh, Pa.

Proposals 108

NOTICE TO BIDDERS.
Sealed bids will be received at the Secretary's Office, High School, until 12 o'clock noon (Eastern Standard time), July 16, 1928, for the purchase of school desks for five rooms.
Requirements may be had on application to the Secretary.
All goods to be delivered to the various buildings as specified.
SCHOOL DISTRICT, CITY OF CLAIRTON,
CARL A. BAUMANN, Secretary.

NOTICE TO BIDDERS.
Sealed bids will be received at the Secretary's Office, High School, until 12 o'clock noon (Eastern Standard time), July 16, 1928, for the purchase of school supplies for the ensuing year. Bidder to furnish samples of paper, etc., he proposes to furnish.
List of requirements may be had on application to the Secretary.
All goods to be delivered to the various buildings as specified.
SCHOOL DISTRICT, CITY OF CLAIRTON,
CARL A. BAUMANN, Secretary.

NOTICE TO BIDDERS.
Sealed bids will be received at the Secretary's Office, High School, until 12 o'clock noon (Eastern Standard time), July 16, 1928, for the purchase of janitors' supplies for the ensuing year.
List of requirements may be had on application to the Secretary.
All goods to be delivered to the various buildings as specified.
SCHOOL DISTRICT, CITY OF CLAIRTON,
CARL A. BAUMANN, Secretary.

Official—County 112

ALLEGHENY COUNTY, PA.
DEPARTMENT OF PUBLIC WORKS,
Pittsburgh, Pa., June 28th, 1928.
Separate and sealed proposals will be received at the office of the County Controller of Allegheny County, until 9:00 o'clock a. m. (Eastern Standard time), Wednesday, July 18th, 1928, and will be opened by the County Commissioners one hour later for making the following improvement:
Sixth Street Bridge No. 2, Allegheny River—Paving Bridge and Approaches.
Specifications, Forms of Contract, Instructions to Bidders, Proposal and Blue Print Copies of Plans (Plans may be viewed) at the office of the Commissioners of Allegheny County.
Copies of the above data for use of bidders will be furnished upon application to the Contract Clerk in the Department of Public Works of Allegheny County, Room 104, 519 Smithfield street, Pittsburgh, Pa. Deposits in the amount of $5.00 each will be required for each set of blue print copies of the letting plans and specifications. Receipts for said deposits will be given and the money refunded upon return of the plans and specifications in good condition and without marking within 10 days of the date bids are opened.
Proposals must be accompanied by a certified check for the amount fixed in the "Instructions to Bidders" as evidence that the bidder will accept and carry out the conditions of the contract in case of award.
The County Commissioners reserve the right to reject any or all bids.
ROBERT G. WOODSIDE,
County Controller,
Allegheny County.

BARNEY GOOGLE AND SPARK PLUG — Drawing the Net Tighter

THOSE SECRET SERVICE GUYS MUST BE CRAZY-- NOBODY EVER GETS IN THAT HOUSE UNLESS THEYRE FRIENDS OF THE JUDGE'S — THEYRE WATCHING THE JUDGE'S OWN HOUSE!!!
HUBERT HENRY DAVIES
SOL COHEN
KEAN McGAFFEY
OKMNW
WALTER FUTTER
I THINK I'LL GO BACK AND GO IN AND SEE THE JUDGE ANYWAY - THOSE DICKS PROBABLY FOUND OUT THEYRE ALL DAMP BY THIS TIME!
HARRY SLICHTER
SO SKOOKUM CHUCK IS WANTED IN SEATTLE!
C.C. DRAB
CHARLIE BOWES
© 1928 by King Features Syndicate, Inc. Great Britain rights reserved.
SHH
SHH
MR GOOGLE! YOU MUST NOT GO IN THERE - WE'RE NOT ON THE WRONG TRACK - GO HOME AS QUICKLY AS YOU CAN AND WE'LL MEET YOU AT MIDNIGHT
HORSE-FEATHERS
C.B. PEMBERTON
B.F. PEARSON
W.R. BERRY
BERNARD THOMAS ARON LASKIN
MIKE MANTON
A.H. BLANK
D.M. WELLS
7-12

PETTING PATTY — Ridiculous

THEY'VE BOTH GOTTEN AWAY — TEDDY EVIDENTLY CONCEALED HIMSELF IN A SUIT OF ARMOR AND WALKED OFF IN IT WITH PATTY - CAN'T FIND 'EM ANYWHERE!
HE'S A CLEVER LAD!
I TOLD FITZ TO GET THE CAR AND NOT TO BUDGE FROM THIS SPOT! HE'S NOT HERE! - PATTY, WE'LL HAVE TO CUT ACROSS THE DUNES - MAYBE FITZ IS LOST AND WE'LL HAVE TO FIND THE CAR OURSELVES!
I'M FREEZING TEDDY!
PATTY - PUT ON THIS IRON COAT - AT LEAST IT WILL PROTECT YOU FROM THE COLD BREEZE.
THANK YOU, TEDDY!
A MAN SHOULD NEVER SEE THE GIRL HE LOVES LOOK RIDICULOUS AND PATTY IS THAT!
I NEVER SAW ANYONE LOOK AS RIDICULOUS AS TEDDY DOES IN THAT OUTFIT. A GIRL SHOULD NEVER SEE THE BOY SHE LOVES LOOK RIDICULOUS
7-12
TWO HEARTS THAT RAZZ AS ONE!

THE BUNGLE FAMILY — Safety First Neighbors

THOSE FOLKS NEXTDOOR ARE MOVING. AND FROM A FEW HINTS SHE GAVE ME THIS MORNING I KNOW THEY'RE LEAVING BECAUSE SHE'S AFRAID YOU'LL HAVE TROUBLE WITH HIM.
I NEVER HAVE ANY TROUBLE WITH BABIES OF HIS SIZE.
WHAT A LIFE! AS SOON AS YOU GOT BACK HOME THE NEIGHBORS START MOVING. HA! NO WONDER I'M ALWAYS ASHAMED TO BE EVEN SEEN IN A NEIGHBORHOOD WHERE WE LIVED
I CAN'T HELP IT IF I LOOK AS THOUGH I HAD WELCOME TATOOED ON MY BACK AND WANTED THE NEIGHORS TO USE ME FOR A DOORMAT. MY WORD! WHAT A THOUGHT.
OH, YOU COULD GET ALONG WITH NEIGHBORS IF YOU TRIED. MY STARS! THE WOMEN IN A HOUSE ALWAYS TRY TO WALK ALL OVER ME TOO, BUT I DON'T SPEND ALL EVENING IN THE HALLS WITH A BASEBALL BAT IN MY HAND HOPING SOME NEIGHBOR WILL EVEN SNEEZE
MY ONE BIG FAULT IS THAT WHEN NEIGHBORS HOLLER FOR JUSTICE I GIVE THEM SERVICE.
I PUT UP WITH A THOUSAND TIMES AS MUCH AS YOU DO FROM NEIGHBORS AND NEVER SAY ONE WORD ABOUT IT. I'VE BEEN THROUGH THINGS THAT WOULD TURN THE AVERAGE WOMAN'S HAIR WHITE OVER NIGHT.
WHAT ABOUT ME? MY WORD! I'VE BEEN THROUGH THINGS, TOO. ABOUT THE ONLY FEELING I'VE ESCAPED IN DEALING WITH NEIGHBORS IS REMORSE.
McNaught Syndicate, Inc. N.Y.

ELLA CINDERS — Just in Time

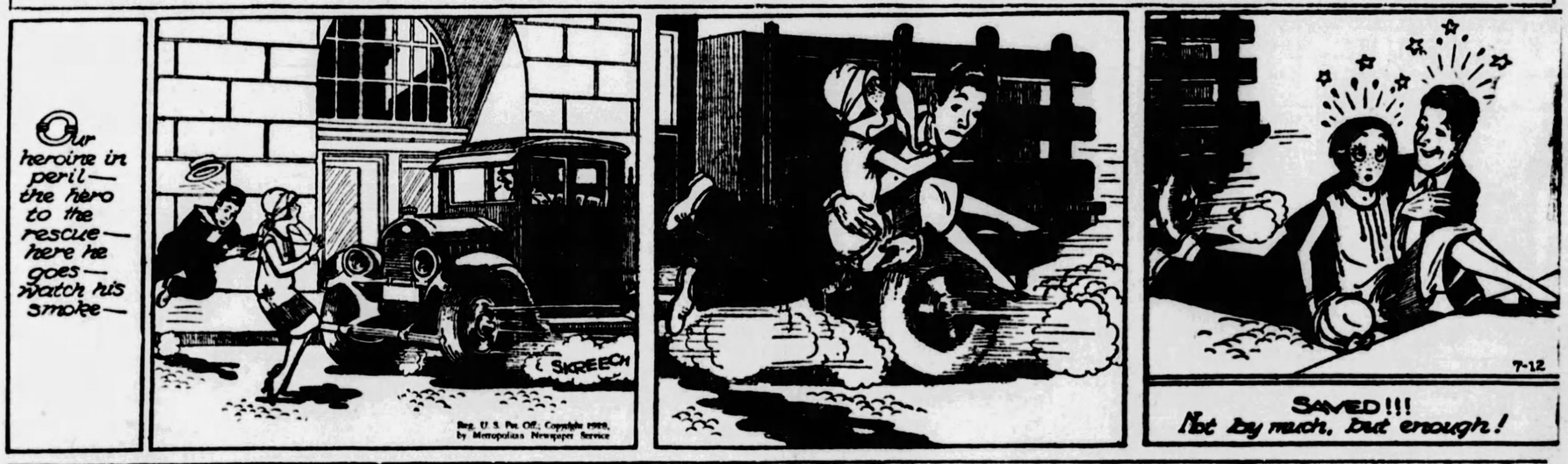
Our heroine in peril— the hero to the rescue— here he goes— watch his smoke—
SKREECH
Reg. U. S. Pat. Off. Copyright 1928, by Metropolitan Newspaper Service
7-12
SAVED!!! Not by much, but enough!

DUMB DORA — Look Out, Babe!

YEH, THIS DAME'S SUING ME FOR FIFTY THOUSAND AND IF SHE WINS I SPEND THE REST OF MY LIFE PAYING IT OFF OR CHOPPING ROCKS
I LEAVE TOWN FOR A FEW WEEKS AND YOU GET YOURSELF INTO A MESS LIKE THIS
MAMA'S LITTLE BOY, DON'T CRY
BUT SHE SEEMED LIKE SUCH A SWEET, SHY, HOME GIRL --- SHE HAS THE MOST INNOCENT BABY BLUE EYES --- I CAN'T BELIEVE THAT SHE COULD DO A THING LIKE THAT
WHO IS SHE?
© 1928, by Newspaper Feature Service, Inc.
HER NAME'S BABE DEVERE
YOU DON'T MEAN THAT DIZZY BLONDE CASHIER AT THE BOWLING ALLEY?
Great Britain rights reserved.
YEH, THAT'S SHE--WAIT-- WHERE ARE YOU GOING?
I'M GOING OVER TO CALL ON THE BABE!
7-12
CHIC YOUNG

JUST KIDS — A False Rumor

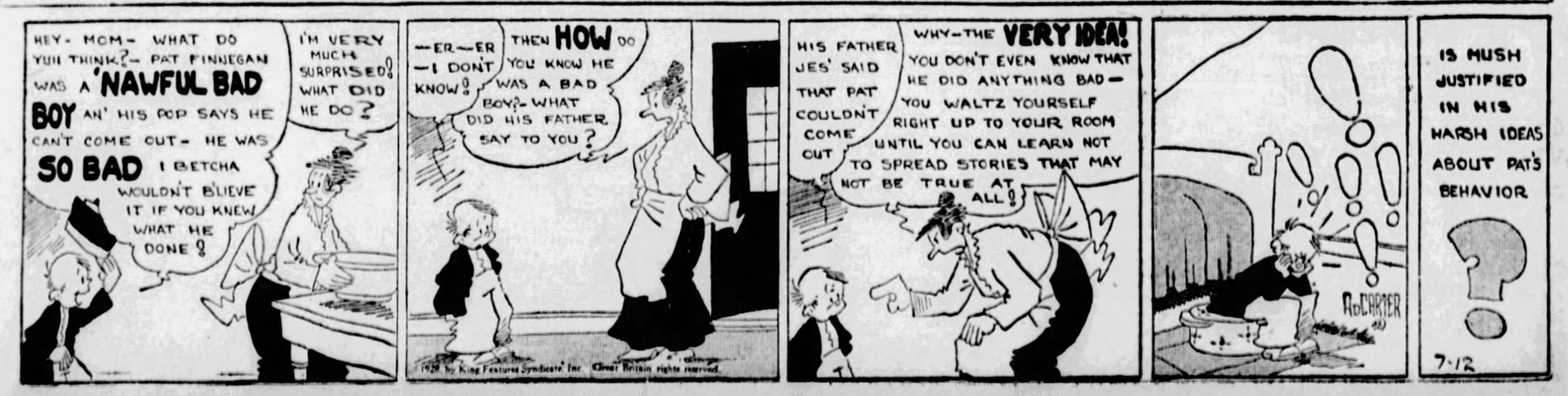
HEY- MOM- WHAT DO YUH THINK?- PAT FINNEGAN WAS A 'NAWFUL BAD BOY AN' HIS POP SAYS HE CAN'T COME OUT- HE WAS SO BAD I BETCHA WOULDN'T BLIEVE IT IF YOU KNEW WHAT HE DONE?
I'M VERY MUCH SURPRISED! WHAT DID HE DO?
--ER--ER --I DON'T KNOW!
THEN HOW DO YOU KNOW HE WAS A BAD BOY?- WHAT DID HIS FATHER SAY TO YOU?
1928 by King Features Syndicate, Inc. Great Britain rights reserved.
HIS FATHER JES' SAID THAT PAT COULDN'T COME OUT
WHY-THE VERY IDEA! YOU DON'T EVEN KNOW THAT HE DID ANYTHING BAD— YOU WALTZ YOURSELF RIGHT UP TO YOUR ROOM UNTIL YOU CAN LEARN NOT TO SPREAD STORIES THAT MAY NOT BE TRUE AT ALL!
AD CARTER
IS MUSH JUSTIFIED IN HIS HARSH IDEAS ABOUT PAT'S BEHAVIOR
7-12

BRINGING UP FATHER — Piling Up the Minutes

THE WAITER SAID THAT THE VEAL WAS GOOD BECAUSE HE SAW THE CHEF EATIN' SOME OF IT. BUT I'M GLAD I ORDERED FISH. THAT WAITER IS CERTAINLY TAKIN' A LONG TIME.
WHERE'S THE FISH?
IN JUST A MINUTE SIR.
HEY. ASK THAT WAITER ABOUT THE FISH I ORDERED.
I DID AND HE SAID IN JUST A MINUTE.
SORRY. BUT YOUR FISH WILL BE HERE IN JUST A MINUTE.
SAY. WHAT KIND OF BAIT IS THAT WAITER USIN?
© 1928, by Int'l Feature Service, Inc. Great Britain rights reserved.
GEO McMANUS
7-12

TILLIE THE TOILER — Of Great Importance

DINNER IS READY AND MR JONES IS QUITE WELCOME TO STAY, IF HE'D LIKE TO
OH YES WILL YOU STAY?
THANKS BUT I CAN'T STAY FOLKS
WE'VE HAD A NICE LITTLE CHAT AND I HOPE TO SEE MORE OF YOU, TILLIE
BY ALL MEANS. AND MAKE IT SOON
© 1928, by King Features Syndicate, Inc. Great Britain rights reserved.
ISN'T HE SWEET, MUMSY?
ALL I CAN SAY IS, HE MUST BE A SCATTER BRAIN. HE CAME AFTER THIS LETTER FOR HIM AND WENT AWAY WITHOUT IT
7-12
GOSH, MA. HE CAN'T HAVE HIS MIND ON TWO THINGS AT ONCE SO I MUST HAVE BEEN THE MOST IMPORTANT OF THE TWO
IT'S BEYOND ME
RUSS WESTOVER

THE NEBBS — Just a Pleasant Little Guy

GOOD MORNING, MR. NAYLOR, ISN'T THIS A PERFECT DAY?
PERFECT DAY?—NOTHING IS PERFECT THAT'S IN THE NEIGHBORHOOD OF THIS HOTEL!
I ORDERED SOFT BOILED EGGS FOR BREAKFAST AND THEY CAME IN SO HARD THAT IF THEY'D LEFT THE SHELL ON 'EM YOU WOULDN'T HAVE NOTICED IT AND WHO WANTS STRAWBERRIES WITH THE BUSH HANGING ON EM?—AND THE CREAM—YOU'D BE INSULTING THE COW TO CALL IT MILK!
AND SOMETHING ELSE— YOU'VE GOT TO ROLL THAT PIANO AWAY FROM THAT MRS. SNOOKS—SHE PLAYS IT WHOLESALE—SHE HITS THREE KEYS AT ONCE—AND HER VOICE!— SHE'S EITHER DEAF OR TERRIBLY PREJUDICED IN HER FAVOR.
CAN YOU IMAGINE A GUY LIKE THAT?—HE LAYS AWAKE ALL NIGHT THINKING UP AN EXCUSE TO FIND FAULT IN THE MORNING— HE MUST HAVE BEEN BORN THAT WAY—NO GUY COULD DEVELOP HIS DISPOSITION IN A LIFETIME!
7-12
Copyright, 1928, by The Bell Syndicate, Inc. Trade Mark Reg. U. S. Pat. Office
W A Carlson

POLLY AND HER PALS — A Costly Welcome

I'D LIKE TO GIT MY HANDS ON THAT LOW-DOWN CUSS OF A WOOFIS WHO PINCHED OUR CASH REGISTER, I'D CLAW HIM T'MINCE-MEAT!
MY GOOD SIR, I HEAR A THEFT HAS BEEN COMMITTED HERE, TELL ME IT IS NOT SO!
ALAS, STRANGER, I CANNOT! IT IS THE SAD SAD TRUTH!
WORRY NO MORE, MY DEAR FRIEND, I AM A DETECTIVE, -- A TRAINED HOUSE-DETECTIVE AND AT YOUR SERVICE. I WILL FIND YOUR VALUABLES!
YOU'RE HIRED, BROTHER, WELCOME TO THE 'RITZ-PERKINS'
YE GODS! SOMEBODY SWIPED MY WATCH!! HEY, DETECTIVE!!
7-12

THE THIMBLE THEATER — The Rainy Season's Over

NO-NO!! THAT'S NOT HIM! NO! NO!
DON'T BE A SIS, YOU SAP! SURE IT'S HIM!
YOU CAN'T KID ME! IT ISN'T HIM!
SURE, OLIVE, I'M HAM GRAVY!
YOU'RE NOT THE HAM GRAVY I KNEW WHY YOU LOOK LIKE TWO CENTS' WORTH OF CAT MEAT. H-M-M- AND I'VE BEEN CRYIN' OUT LOUD OVER YOU
T-12

ABIE THE AGENT — Take Credit Always

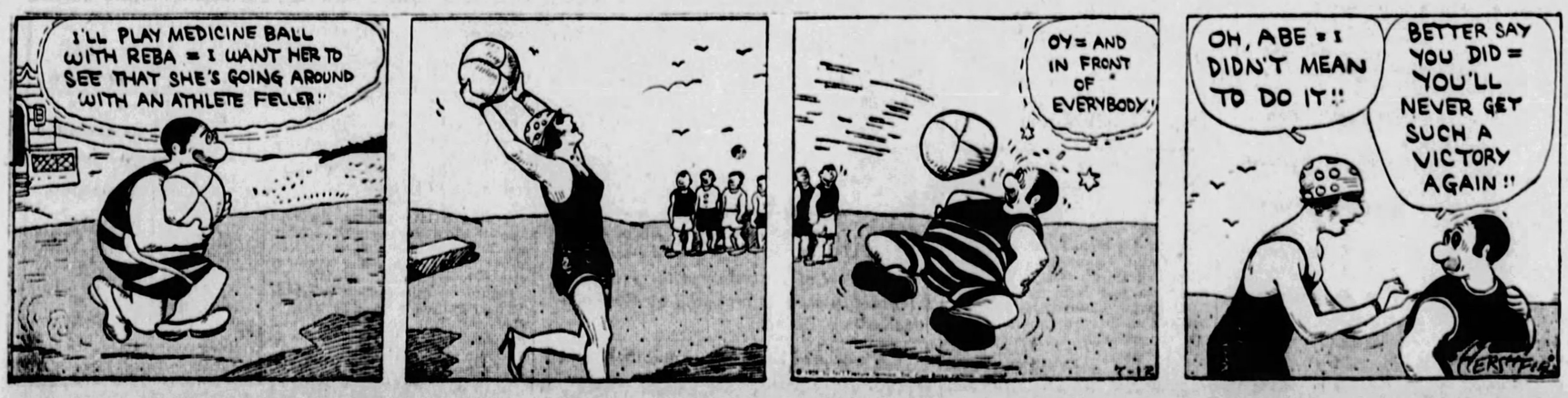
I'LL PLAY MEDICINE BALL WITH REBA = I WANT HER TO SEE THAT SHE'S GOING AROUND WITH AN ATHLETE FELLER!!
OY = AND IN FRONT OF EVERYBODY!
OH, ABE = I DIDN'T MEAN TO DO IT!!
BETTER SAY YOU DID = YOU'LL NEVER GET SUCH A VICTORY AGAIN!!
T-12
HERMAN

Cook-Coos by Ted Cook

(Copyright, 1928.)

"Why is it," asks Lady Darfourth, "that American drama audiences insist on tramping out between acts?"

Ans.— —

To avoid listening to bad music.

* * *

Trouble with a lot of theater orchestras is that the violinist never falls asleep until he starts playing.

* * *

Composers ought to write in parts for the cello player's snores.

* * *

Snores, however, save the theaters money. Eliminate trombone players.

* * *

Embarrassing Moments

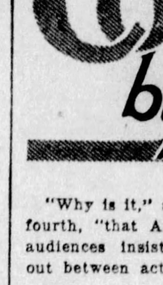

I spent two years writing what I considered the great American drama. Finally I got a producer to put it on. Imagine my embarrassment, on the opening night, to discover that not a line or a situation had been changed.

—Voluminous Doakes.

* * *

OMIGOSH!

(Brainerd, Minnesota, Dispatch)

C. H. Dill, of Pickel, arrived in the city this afternoon on a business trip.

* * *

And then there's the huckster who announces his arrival to housewives by yelling—

"The fresh vegetable man"

* * *

Should auld acquaintance be forgot
And never brought to mind,
'Tis likely the forgetter
Will be repaid in kind.

—L. A.

* * *

Reformers say there must be a limit to undress on the stage. Well, they needn't worry. The public will see to that.

* * *

Another cluck
With whom I'm through,
High falsettos
"Toodle-loo!"

CONTINUED STORY
"London Society"

SYNOPSIS—Hon. Harry Doncaster's eye falls upon personal asking goof who picked up lady's glove at Dragoon's ball to be at Zoological Gardens Sunday next and learn something to his advantage.

CAPT. HARRY DONCASTER made not the uncommon mistake of confounding capital with income; and his inheritance had refused at last to be made the sport of an unscrupulous cheque book. Then he began to borrow, which was crisis the second in his career. He took to borrowing in a direct manner, and came to crisis the second, as I have said. And to this gloomy boundary, I regret to say, Harry Doncaster had arrived at the period in question, although—

(More Tomorrow)

* * *

And now they are trying to take the "pub" out of the Re-pub-lican Party.

* * *

Sign on truck, Washington, D. C.—

Gamble For Meats

* * *

Be that as it may, the Billings, Montana, Gazette says that a marriage license has been issued to Philip Birdhat to wed Annie Wood Tick.

* * *

VOICE OF THE PEOPLE

Dear Comrade:

What's become of Jarvis, that handsome guy in the magazine ads who called on Hallie one night and then disappeared because it was said that even her best friends wouldn't tell her? Perhaps he is up in the frozen wastes of the Arctic regions where Halitosis can be seen but not heard.

—Lord Listerone.

* * *

FAMOUS LAST WORDS

The police have a good description of the bandit and expect to make an arrest.

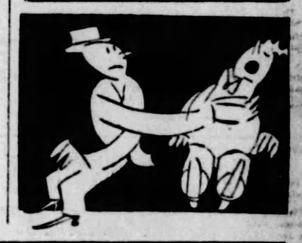

Today's Cross-Word Puzzle

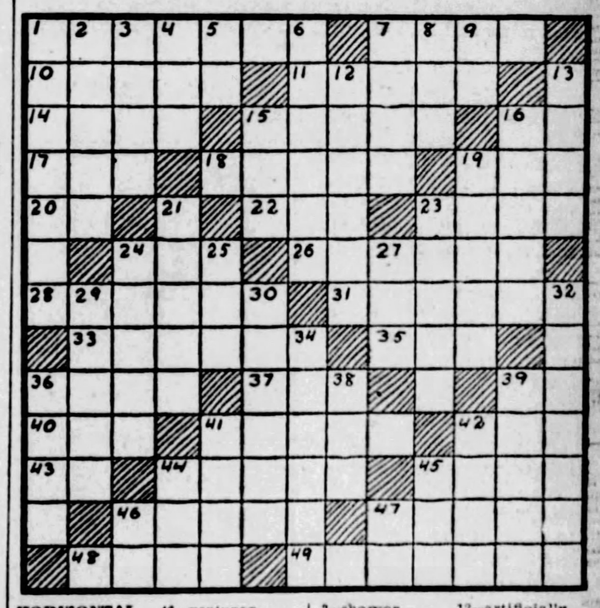

HORIZONTAL.
1—rectify
7—injure
10—once more
11—entertain
14—slide
15—idol
16—you and I
17—number
18—large
19—obese
20—part of "to be"
22—fondle
23—cunning
24—uncooked
26—rest
28—escaped
31—entertain
33—unclosed
35—turn to the right
36—double
37—energy
39—jumbled type
40—color
41—a smoke
42—peruse
43—boy's name
44—harass
45—smile
46—ventures
47—rent
48—style
49—neater

VERTICAL.
1—kind of soap
2—eyes amorously
3—shower
4—tear
5—printer's measure
6—meddle
7—vast
8—employ
9—musical note
12—artificially germinated grain
13—apportion
15—puny demon
16—liquid
19—windproof match
21—burdened
23—lid
24—swift
25—cyst
27—swine
29—a, e, i, o or u
30—scheme
32—leaner
34—assimilate
36—snare
38—floor covering
39—equanimity
41—wax
42—stuff
44—evil
45—jewel
46—perform
47—Chinese weight

Herewith is the solution to yesterday's puzzle.

T	A	L	L	E	S	T	S	O	R	R	O	W
O	B	O	E		L	I	V	I	D		O	R	A	L
B	E		T	O	U	R		L	O	A	D		S	O
A	D	D		R	E	A	D	E	R	S		A	P	T
C		A	R	E		D	I	N		H	E	M		T
C	A	F	E		R	E	S	T	S		V	I	L	E
O	U	T	V	I	E		E		T	R	A	D	E	D
	G		I	N	V	E	N	T	I	O	N		E	
S	E	R	E	N	E		G		R	E	G	A	R	D
C	R	E	W		L	E	A	P	S		E	L	S	E
I		A	S	S		A	G	E		I	L	L		P
E	L	M		A	R	R	E	S	T	S		Y	O	U
N	O		E	T	O	N		T	O	M	E		A	T
C	O	M	E		S	E	V	E	R		V	A	S	E
E	M	E	R	G	E	D		R	E	P	E	N	T	S

(Copyright, 1928, King Features Syn. Inc.)

WHY PITTSBURGH IS GREAT
Makes 40 Per Cent of Country's Steel.

THE SUN-TELEGRAPH

THURSDAY, JULY 12, 1928

Established 1927, by Pitt Publishing Co., Gazette Square, Pittsburgh, Pa. President, William Randolph Hearst; Vice-President and Publisher, H. M. Bitner; Secretary-Treasurer, A. W. Clark; Managing Editor, C. W. Barriger; Business Manager, Guy T. Viskniskki. Entered as second class matter at the postoffice at Pittsburgh, Pa.

National advertising representatives: Paul Block, Inc., 247 Park avenue, New York; Century Bldg., Chicago; General Motors Bldg., Detroit; Little Bldg., Boston; Guarantee Trust Bldg., Philadelphia; 518 Chancery Bldg., San Francisco.

The Associated Press is exclusively entitled to the use for re-publication of all news credited to it or not otherwise credited in this paper and also the local news published herein. All rights of re-publication of special dispatches herein are also reserved.

BE A PITTSBURGH BOOSTER
To Your Friends in Other C.

Steel Tonnage Increase Cheering Business News

The barometer of the steel industry, the report of the total tonnage of unfilled orders of the United States Steel Corporation, shows an increase for June over May and also an increase over June of last year. The gain for last month was 220,187 tons and there were 585,763 more tons on the books than there were at the same date a year ago.

The stimulation to business of the mills is explained in a rush of buyers to place orders before an increase of $1 a ton on several staple products became effective. An economist might say the increase of price was announced because a rush of business was foreseen—the oft-mentioned "law" of supply and demand in operation.

Whatever the explanation, it is cheering news that the mills received orders for more products than they turned out at the capacity on which they were operating. It means they must increase production if the rate of orders is maintained. That is the forecast of optimists and the hope of all.

Help to Keep Parks Clean By Removing Your Waste

There are receptacles in the parks in which those who are considerate place the litter they make. A picnic party has to put itself to but little trouble to roll into a parcel the papers and boxes in which food was brought to the park and place them where they belong. It takes but little time for each to do that, but when thousands fail to do it the result is an enormous task for park employes.

Director Edward G. Lang, of the Department of Public Works, has requested various organizations to spread the word that a little more thoughtfulness on the part of picnickers will go a long way in keeping the parks in a spick and span condition at all times. All will agree with him—that is all who have driven through a park on a Sunday evening when picnickers are departing and view the expanse of paper and other rubbish they leave behind.

Pittsburgh people are not naturally untidy. Doubtless they think it is part of the service of the park to clean up. It is to be hoped that they will respond willingly now that they know what is expected.

This Is for Ladies

Study the Leopard and Imitate Him.

DOTS ARE THE FASHION. HERE ARE PINHEAD AND POLKA DOTS.

Dots are the fashion in Paris, and every woman will want to know it.

The leopard cannot change HIS spots, poor thing, but the lady CAN change hers often—and does. For that matter, she may have dropped the "dot," or spot, fashion entirely by the time this is printed. However, we are doing our best to supply fashion news and keep up with the changes. Men can do no more.

These big dots, little dots and the small "confetti dots" in the small picture below are all the rage.

How often women change. Sometimes it is STRIPES, sometimes it is FLOWERS on a dress. Then, again, CHECKS are fashionable and plaids and, occasionally, dots come in.

Woman, for mysterious good reasons known only to Providence, is struggling to achieve some end in costume. Probably, a few thousand centuries hence, she will settle down, as she did in Greece years ago, and realize that the IMPORTANT things are her FACE, her beautiful FIGURE and especially what she carried inside of her head.

Just now, however, it is all OUTSIDE ADORNMENT.

Fancy clothes and FEW of them. Fancy shoes and MANY of them, paint, powder, lipstick, rouge.

But a wise Providence is back of it all. It is not for man to criticize, but to pay the bills as cheerfully as he can and ask himself patiently, "What next?"

THESE "CONFETTI DOTS" ARE CALLED 'ULTRA-CHIC

SUN-TELEGRAPH'S PLATFORM

For Pittsburgh and Western Pennsylvania

1—A better, cleaner, more beautiful city.
2—Settlement of coal strike.
3—Rapid transit.
4—Repeal or modification of "blue law."
5—Establishment of Pittsburgh metropolitan district.
6—Community Fund for charities.
7—Town Hall, seating at least 15,000.
8—Voting machines to insure honest elections.
9—Development of river transportation.

My! What a Difference a Letter Can Make

New York Day by Day

by O. O. McINTYRE

NEW YORK, July 12.—The utter boredom of a so-called smart crowd in New York is a social phenomenon quite unexplainable to the casual onlooker parked behind a palm and filled with an eye-bulging curiosity. Expected gaiety merely crystalizes into a luxurious yawn.

One wonders why these people, rated as those "who belong," go out in public at all. The dispirited manner is especially marked in cases. They enter in the hushed fashion of those who have come to take a last look at the remains. There is not a smile in a train load.

They sit at the tables in such a tight-lipped silence that one longs for what vaudeville terms "a belly laugh." A languid hand extended to some passing acquaintance appears to be the only show of activity. They do not talk. They merely indulge in monosyllabic murmur.

Even the waiters seem to be touched by the melancholy. You would not be greatly surprised if they cried a little in your soup. While this seeming prostration is largely a pose, there is little doubt most of them are affected by the tedium of the squirrel in the revolving cage.

In country boy fashion I have read all my life of "society's dizzy whirl." A close-up reveals it as not even a half turn. It is a view of a crowd of mostly uninteresting people nibbling at expensive food and staring in the detached manner of a stage Ophelia.

Once in a while one of those "How have you b-e-e-n?" gushers prances into the room, but you can see he is a head-ache. The crowd wants to wallow in its ennui. Their noticeable lack of concession to ordinary manners has long been a topic among the Emily Post alumnae.

Dowagers do not hesitate to hoist an aristocratic lorgnette rudely to inspect the stranger from Sinking Springs. Flip debutantes take a delight in a public hitch of the stocking or a free hand smear of rouge and otherwise showing off for hoi polloi.

* * *

It is fair to say New York society class consciousness is in the minority. There is a stratum in every type of humanity that predicates the show off. But there are members of New York's society the public never sees. And perhaps it is just as well.

* * *

Indeed there is a section of the "400" referred to as "cafe society." They flit from cafe to cafe and night club to night club. The austere members of aristocracy are rarely seen in cafes.

* * *

Among the extreme upper crust social mingling is limited. There are few intimates outside of the immediate family and their lives are devoted largely to charity. A notable example of a younger matron upholding this social quality is Mrs. Vincent Astor, who is seldom seen in public save at charity events, where she is among the patronesses.

* * *

Another bit of gossip from the social realm concerns several debutante church weddings that were delayed from a half hour to an hour the last year as the result of pre-ceremony cocktail parties indulged by ushers, bridesmaids, maids of honor, best men and other attendants. At one a substitute best man had to be rushed into service at the last moment, the real best man having toppled from h[illegible] auto at the church curb and folded up like an accordion.

* * *

Class distinction among society debutantes is so pronounced in New York they are in three grades A, B, C—and are thus listed by society editors.

* * *

Personal social activities in grade Z at the moment concern a chill engagement on West Forty-ninth street, where my prominence always gets me the best stool. And I'm always a card in chop suey joints.

* * *

The bane of a new car owner are those pests who gaze at the purchase and inquire how much it can do on a gallon. They seem doubtful the new car will hold a gallon.

(Copyright, 1928, McNaught Synd., Inc.)

Garrett P. Serviss Says:

Magic Sugar Making

THE chemists surprise us every little while with a new "synthetic product," i. e., some imitation of or substance for a natural product, which they have succeeded in "putting together" (synthesis means that) by employing nature's elements in some way that nature herself had not thought of using, or not cared to use. In this manner man is beginning, (on a small scale as yet, to be sure), to become his own manufacturer of things for which during all the past thousands of years of human history he has depended solely on the bounty or the favor of nature.

The latest notable achievement of this kind is the making of synthetic sugar by two Swedish chemists, Professors A. Pictet and Hans Vogel. Science News says that chemists have been working in vain on this problem during the past 50 years. That shows the intensity of man's fondness for sweets, which perhaps equals his love of gold.

* * *

The problem was solved, as was to have been expected, by manipulating the atoms of the substances used. Ordinary sugar is made from sugar cane or sugar beets. It can be chemically "split" by the use of acids so as to form two different sugars, one of which is called glucose—which is usually made from corn—while the other is "fructose," which can be obtained from the Jerusalem artichoke. Now, the point was, given glucose and fructose to start with, how to put them together chemically so as to transform them into ordinary sugar, or sucrose. There was where the hitch occurred—the two would not combine as desired, notwithstanding the fact that they could be "split" from sucrose, in which nature had known how to combine them. The key was discovered by Prof. Pictet when he found that fructose exists in two forms identical in composition but differing simply in the arrangement of their atoms. By choosing a particular form of fructose, called the "gamma" form, he caused it to combine with an equal quantity of glucose, the combination product being the desired sucrose.

* * *

But this process is difficult and expensive, so that it gives no promise of the hills of sugar candy that children's imagination sometimes depict. To produce a single barber's pole candy stick in this way might cost a fortune. Science has triumphed, but not yet commerce. Nevertheless, the triumph is highly important because of the new possibilities that it opens up. From this beginning the history of such things warrants the hope that further experiments and discoveries on the same line may enable chemists to make a variety of new kinds of sugar, of varying degrees of sweetness and flavor, and that will be free from some of the objections that medical doctors find to nature-made sugar. A hint of the atomic magic practiced by Prof. Pictet may be given in this way:

To make the glucose and the fructose combine into sugar he joined to each molecule of glucose and fructose four molecules of acetic acid (which is practically vinegar), and when the desired produce was obtained he called in the molecules of alkali to dispose of the vinegar. Such things man has found out how to do by going down into the molecular sub-cellars of nature, which no microscope can magnify into visibility, though the cunning chemist can work there with plenty of mental elbow room.

(Copyright, 1928, International Feature Service, Inc.)

Isn't It So?

About the oldest thing in the world is love's young dream.

* * *

When duty calls, it's a mighty small man that shrinks from it.

* * *

The only way some married people avoid quarreling is by refusing to make up.

* * *

Most men find it easier to take two steps backward than to take one forward.

* * *

Many a man with brains hasn't the common sense to know how to use them.

* * *

Nothing makes a bride so angry as to be told that she might have done better.

* * *

It is much better to begin at the bottom of the ladder than to tumble from the top.

* * *

The best reducing exercise consists in moving the head from left to right when asked to have some more.

Once Overs

By J. J. MUNDY

Small Talk

YOU like to radiate good cheer.

To make people happy is your aim.

To be the "life of the party" pleases you more than anything else.

And yet you wonder why people don't seem to take you seriously.

You feel that you are a thinker and that you have given study to some of the deeper subjects.

But in your daily conversations are not the little things of the moment the things that you talk about?

If you will aim to be the central figure in small talk, what do you expect from those who have listened to you?

Merely to have reasoning power and practical ideas which you never display is not enough to establish your reputation for wisdom and stability.

It pays to advertise.

You have constantly advertised your sense of humor.

Why not advertise your good sense by giving others the benefit of some of your really sensible deductions?

But first you want to be sure you are right in what you have to offer.

(Copyright, 1928, International Feature Service, Inc.)

The Rhyming Optimist

By ALINE MICHAELS

Obligation

LIFE is a puzzle for all to solve,
Each man as best he may.
Neither the years nor the tears absolve
Him from the part he must play.

One may be proud with the pride of kings,
One may be kind and meek,
Happy always in the humble things
Only the childlike seek.

Still they are working the puzzle out,
Solving it day by day,
Meeting the forces of stubborn doubt,
Driving fears' hosts away.

Surely as worlds on their way revolve,
There is a task for you;
Neither the years nor the tears absolve
Man from the work he must do.

Resourceful

EDWARD BUSH, 15, Brooklyn, is a Boy Scout. He learned swimming and life-saving methods last summer in the Scout camp at Bear Mountain.

So, when a woman tried to drown herself after a quarrel with her husband, and grown men on the Bay Ridge sea wall were watching her struggles and shouting for help, but not helping Edward arrived on the run, hopped in and brought the lady safely to shore.

Which is a sample of what Boy Scouting does for boys. Is your boy a Scout?

Tales that are Told

Worst Story I Have Heard Today

By WILL ROGERS

WELL, a girl that ain't married has got to keep a lookout, of course, or she might miss something. She never can tell but what some guy might want to marry her, and the boys are none too clear about anything any more, so the girl has got to be watching and not muffing anything.

So there was a real pretty college girl watching a pol[illegible] game, and the guy that took her there was a member of one of the teams, but he wasn't playing that day. He had been awful nice to her, so Sally just naturally was waiting for anything that might happen to kinda stimulate a proposal.

Well, as they were setting and watching the players, the guy says to Sally, "See that guy over there, just coming up? He's a-going to be our best man pretty soon."

"Well, all right," she says.

"All right what?"

"Why, you got a funny way of putting it, but I suppose if you've got the best man all picked out your intentions must be serious. Yes, it's all right with me."

And that's how that guy got hooked.

Excuse After Losing

"AS a matter of fact, Jones played a rattling good game, but—well, there was just one point, perhaps, that rather assisted him. Just after my first service, a bee flew into my eye. I hate making a fuss, or drawing attention to these things on the court—it's such jolly bad form, you know—so I had to let the blighter stay in till the set was over. Of course, it was a bit uncomfortable, and I could only see out of one eye—and that was watering. But, I must say, Jones played a rattling good game. Rattling good."

True to His Trade

THE young plumber had proposed to the girl and had been accepted. Several hours later they parted and he went home.

At 3 o'clock in the morning a loud ringing of the front-door bell of the girl's house was heard. Her father, roused from slumber, went to a window and, sticking out his head, inquired who was there.

"It's John," said a voice from below. "I asked Agnes to marry me and she said she would, but I forgot to kiss her."

Tit For Tat

A SUPERBLY clad young man entered a certain village inn with his dog.

The dog was a splendid animal and attracted a great deal of attention amongst the other customers present.

One man ventured to ask what kind of dog it was.

The owner, after looking his questioner insolently up and down, replied:

"It's a cross between an Irishman and an ape, if you want to know."

"Oh, indade!" retorted the other. "Why, then, it must be related to the pair of us, young sorr!"

Going Up

CUSTOMER (buying a dog): "How much for this big dog?"

"Five dollars."

"And for this smaller one?"

"Ten dollars."

"And this little one?"

"Fifteen dollars."

"And this tiny one?"

"Twenty dollars."

"Heavens! And however much if I don't buy a dog at all?"

THOUGHTS OF THE GREAT—

The wisdom of the wise and the experience of the ages may be preserved by the quotation.—Isaac Disraeli.

A wounded heart can with difficulty be cured. —Goethe

Water-Tight Compartments

By DR. FRANK CRANE

Every once in a while we hear a man say, "Business is business," or that he follows "art for art's sake," or that he as a scientist cares only for the truth, not for its practical results, and so on. But the fact is humanity is not put up in water-tight compartments.

Everything you do affects all parts of your nature.

What you do in business reflects on your art, what you do in art colors your business, and what you think in religion has much to do with your scientific conclusions. Mankind is one, one organic whole, and its various departments of activity have merely been listed for convenient reference. They do not exist in reality.

If your religion is ugly and cruel your business will be immoral.

If your business is heartless and vindictive your whole life will show it.

The scientist must pay some attention to the practical bearings of his investigations, for it would be foolish for him to spend his whole life on investigating some perfectly useless matter.

Business must be beautiful. Art in some way must rest upon a business basis.

A man cannot have his whole head submerged in literature; he must have sense enough to market his wares.

The beautiful works of art of past generations had their influence upon believers in religion, and religion is what it is owing to a thousand other causes within itself.

Much recent art shows contempt for any but aesthetic values. Such art is transient, and will give place to a greater art in which beauty of thought and expression will confer enlarged values.

The total of all values is what counts.

This result can be achieved, not by preaching in art nor by making science "practical," but by universal education in values so that artist, business man or scientist will express himself in synthesis of all values.

(Copyright McClure Newspaper Syndicate.)

OH, THESE WOMEN!

By LEOLA ALLARD

SHE was a pretty thing, with a figure that would make any sane man turn around for another glimpse. She wanted a driver's license in New York. She had driven a car for 15 years, but never bothered about the license, which is not so different from the idea men have on the subject.

How come she wanted one?

Well, she got arrested for violating an ordinance, and it cost her $7.

The young lady applied for the license after getting a lot of first-class information on the subject of getting one, and she gave the officer who accompanied her on the "test" drive her sweetest smile.

My, my! These "test" drivers must have a lot of fun!

She had been told by others that the surest way to get a license was to leave a $5 bill on the seat of the car. Then not to bother about where it went. Of course she didn't know, and neither do I. She didn't do it. This is what she did:

"My, but you look handsomely good-natured," she said to the test officer, as he climbed into her car.

"Well," sezze, sizing her up, and looked pleased with[illegible], "I believe in keeping happy. That's the way to live."

"Ah, you have been reading Omar Khayyam," said the girl, looking like the rogue she was.

"Yeh," said the officer, "I have read a few of his books."

Getting a bit nervous, the lady ran her car up on the curb. A thing she hadn't done in years, but the officer pretended not to notice. A nice fellow, I say.

Before the drive ended he asked: "What do you do for a living?" She explained her business and promised to send him a circular so he could understand better. He certainly would like that!

"I wonder," said the smart girl, "if you would buy me a couple of cigars?"

"I sure would!" said the officer, in whom hope still ran high.

She gave him a $5 bill and without so much looking at it, he shoved it into his pocket. She got his name and address so she could send him the circular.

Now, no woman who did that would give her name and address! We may not be the weaker, but we are the smarter sex.

"I didn't know," said the lady, "whether or not you would take it?"

"Certainly. I'd be a fool if I didn't," said the officer, and the lady agreed.

That's the lovely part of ladies in business, they know when to agree with the men. (Wives, please note.)

"And I feel," said the lady, when she told about it, "that I am as much to blame as he was, because I gave him the money. But I'm wondering, considering what I make, and how hard I work, how many people want licenses and how easy it is to go driving these summer afternoons, if they ever have lady test officers!"

Stars and Stripes

Mexican town disappeared after an earthquake. Couldn't stand being shaken down.

* * *

Tex Guinan is still singing her favorite old-time "Good Night" song, entitled, "Good Morning, Judge."

* * *

The deer that wrecked a Pittsfield (Mass.) home was a doe. That's usually the sex of the home-wrecker.

* * *

Melon-colored gowns are now stylish for breakfast. Think of having to dress twice before you get to the bacon and eggs.